

# Can you feel the love tonight

Elina und Luana

Tim Rice

Elton John

$\text{♩} = 60$

VII

*f*

*mp*

2

## Elina und Luana

29

33

36

39

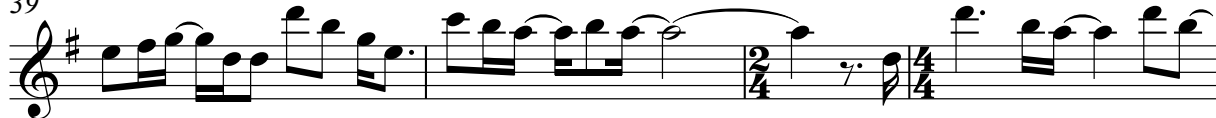

43

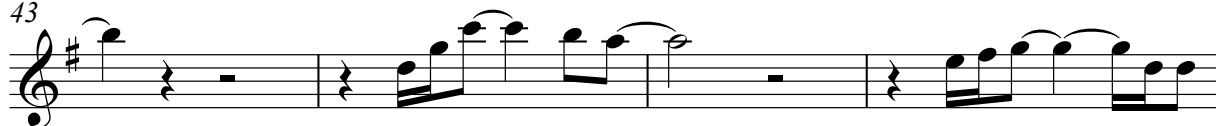

47

51

55

59

