Concerto in a-moll, op. 3, Nr. 8, RV 522, 3.Satz

Antonio Vivaldi (1678-1741)

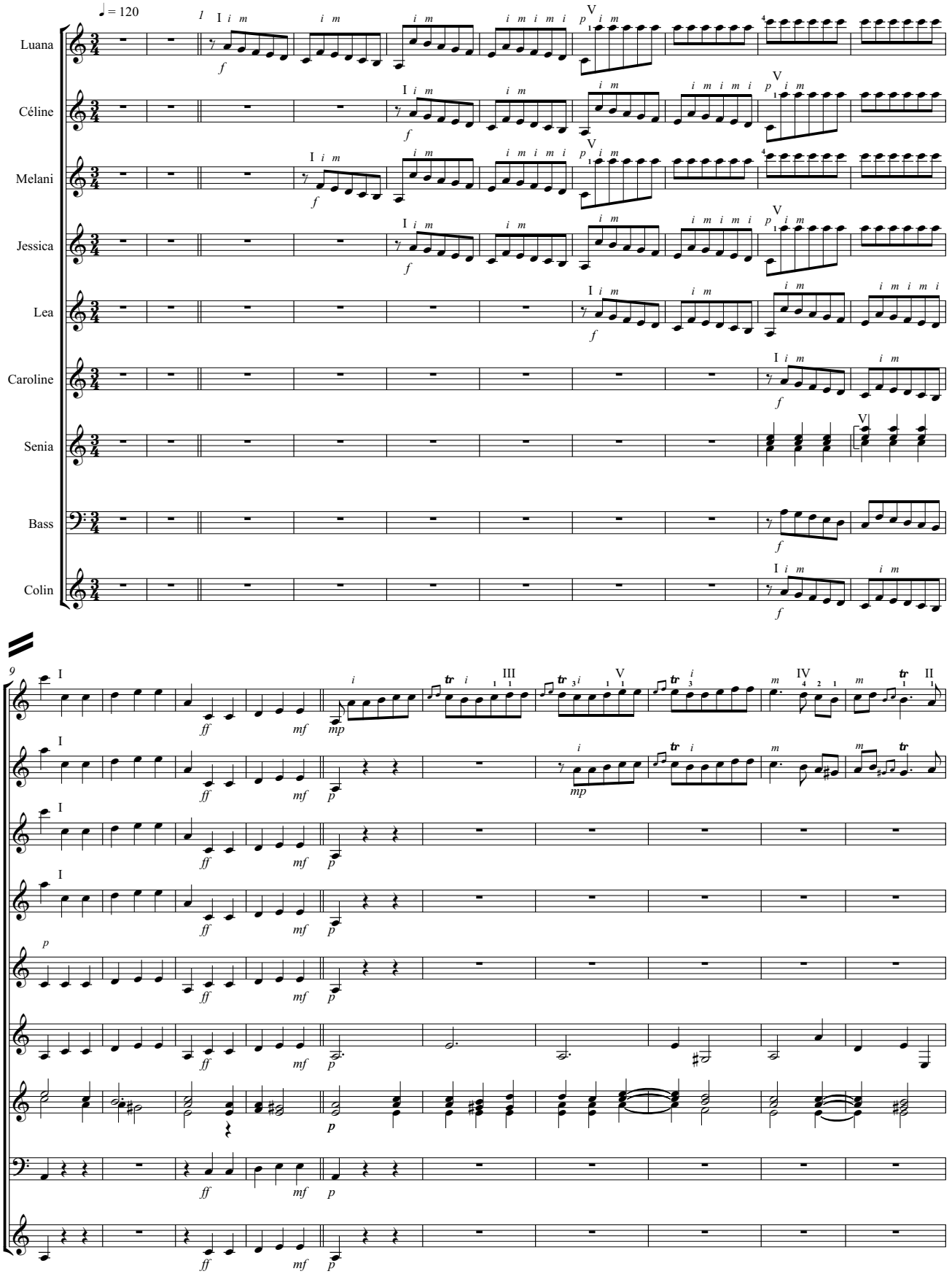

Copyright © Jürg Moser 2010

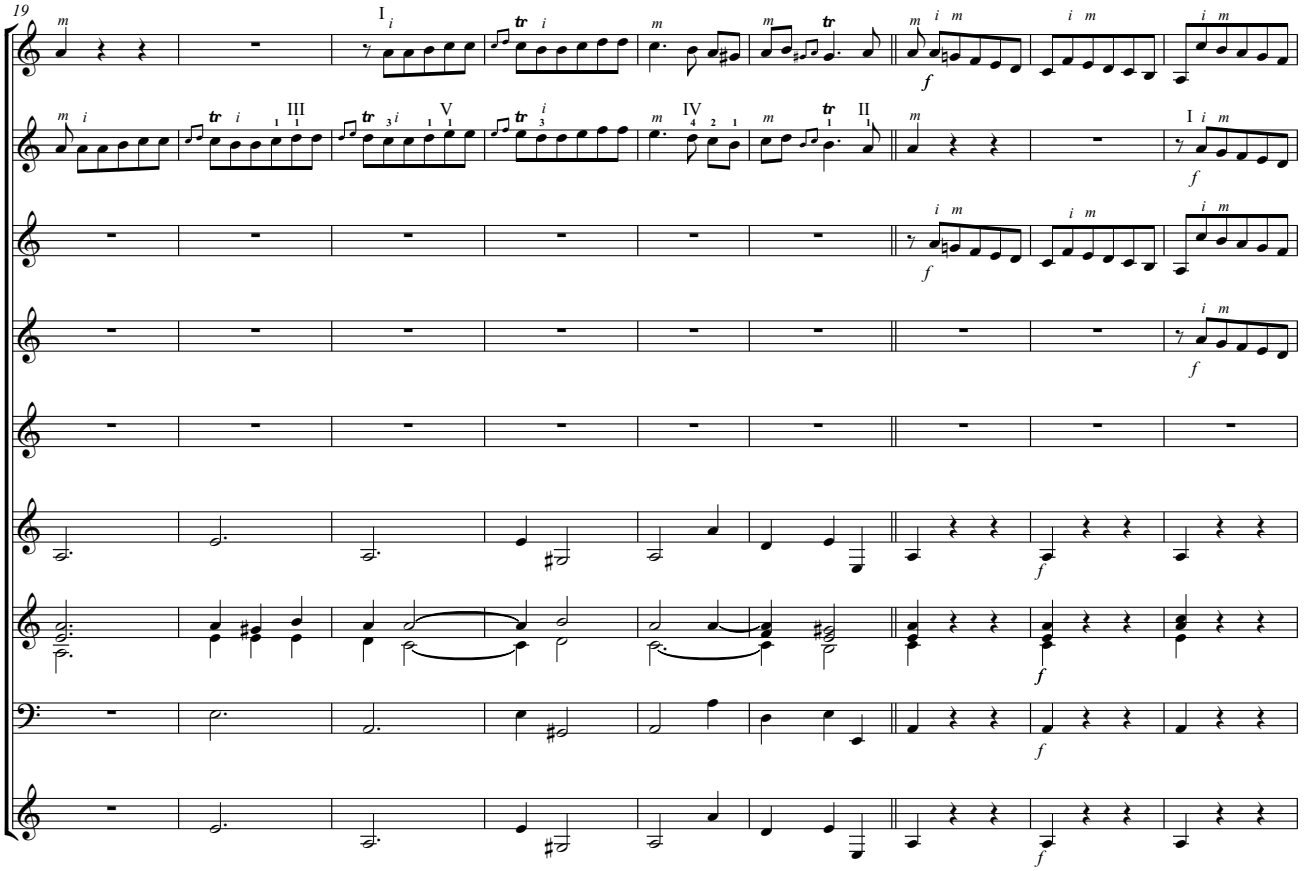

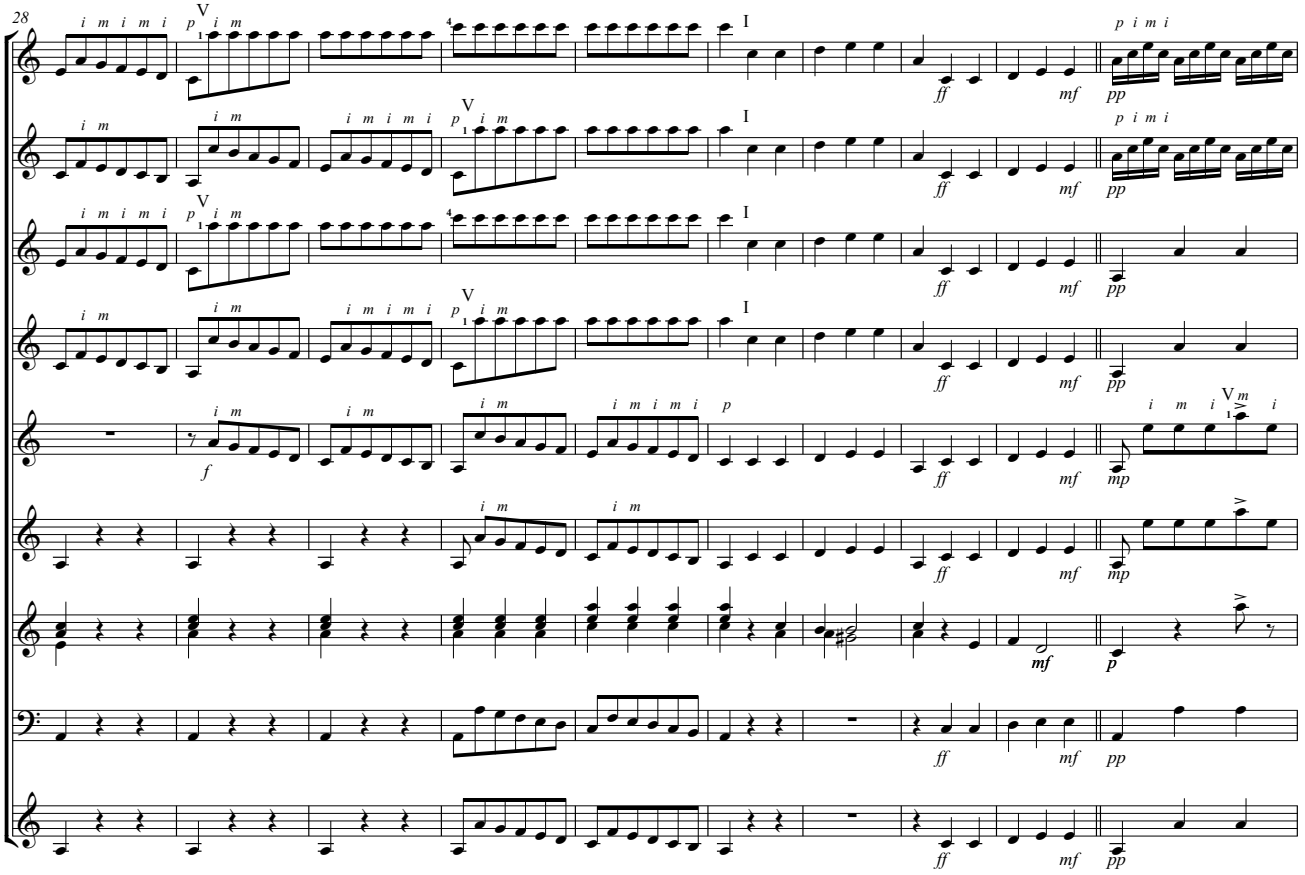

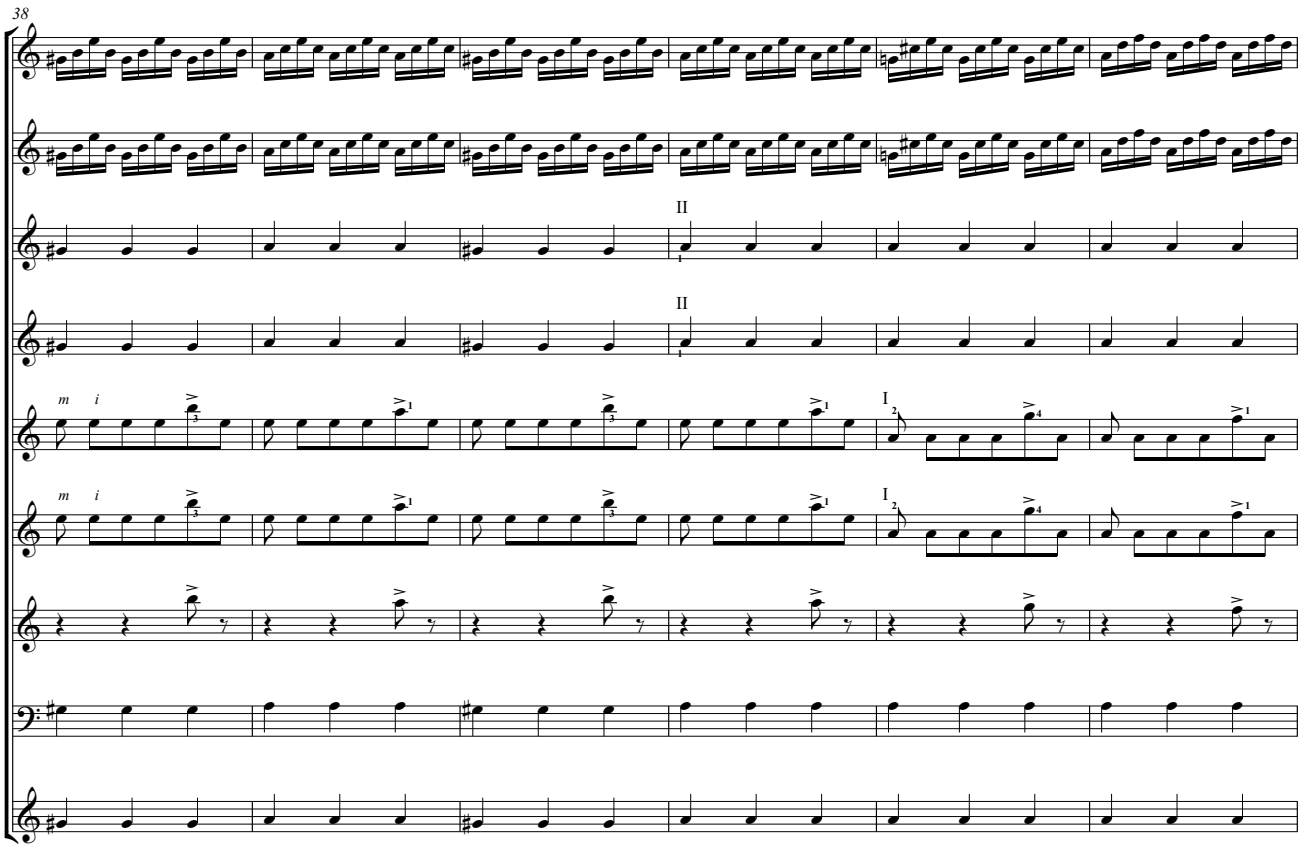
38
II
II
m i
m i
I
I

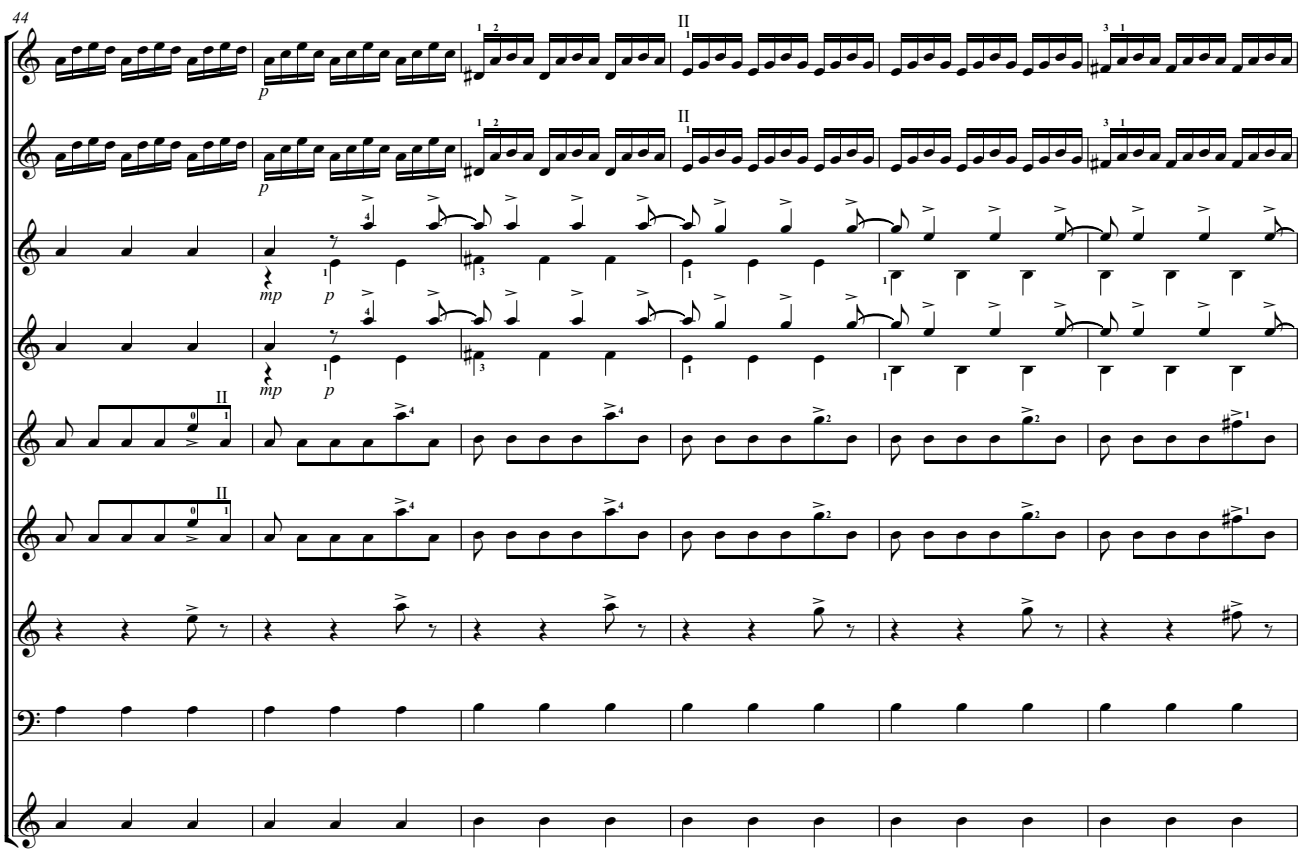
44
p
II
II
p
mp p
mp p
II
II

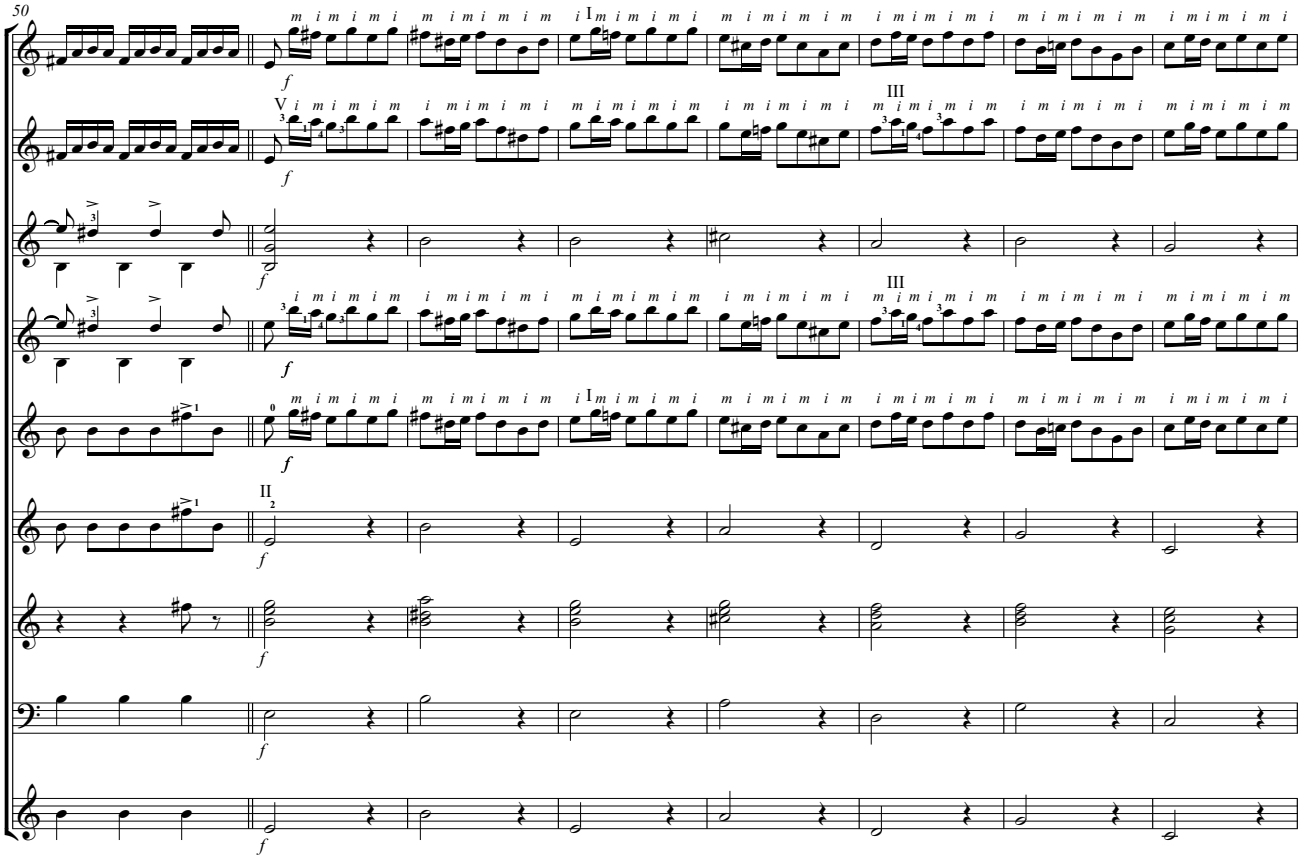
50
f

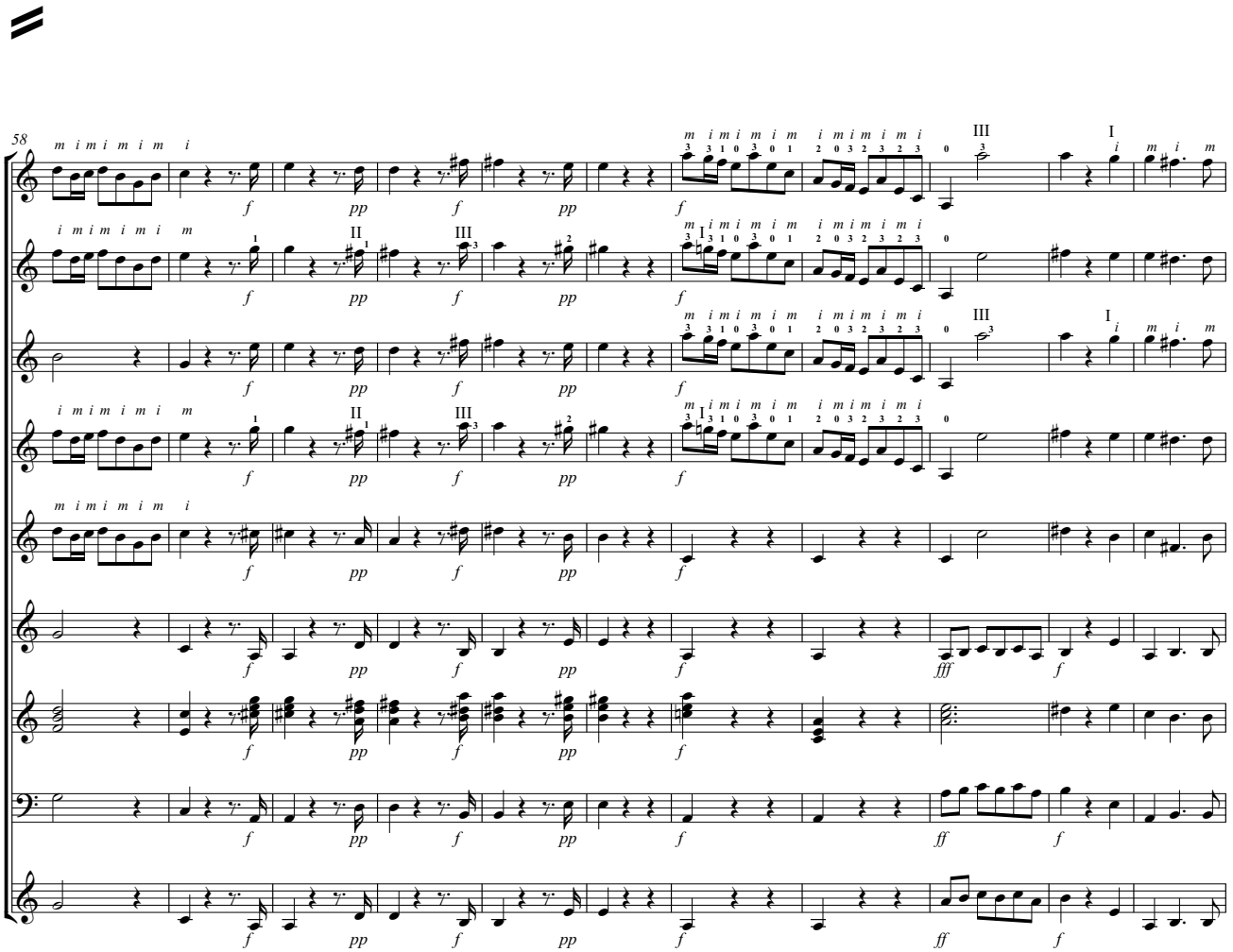
58
f
pp
ff
fff

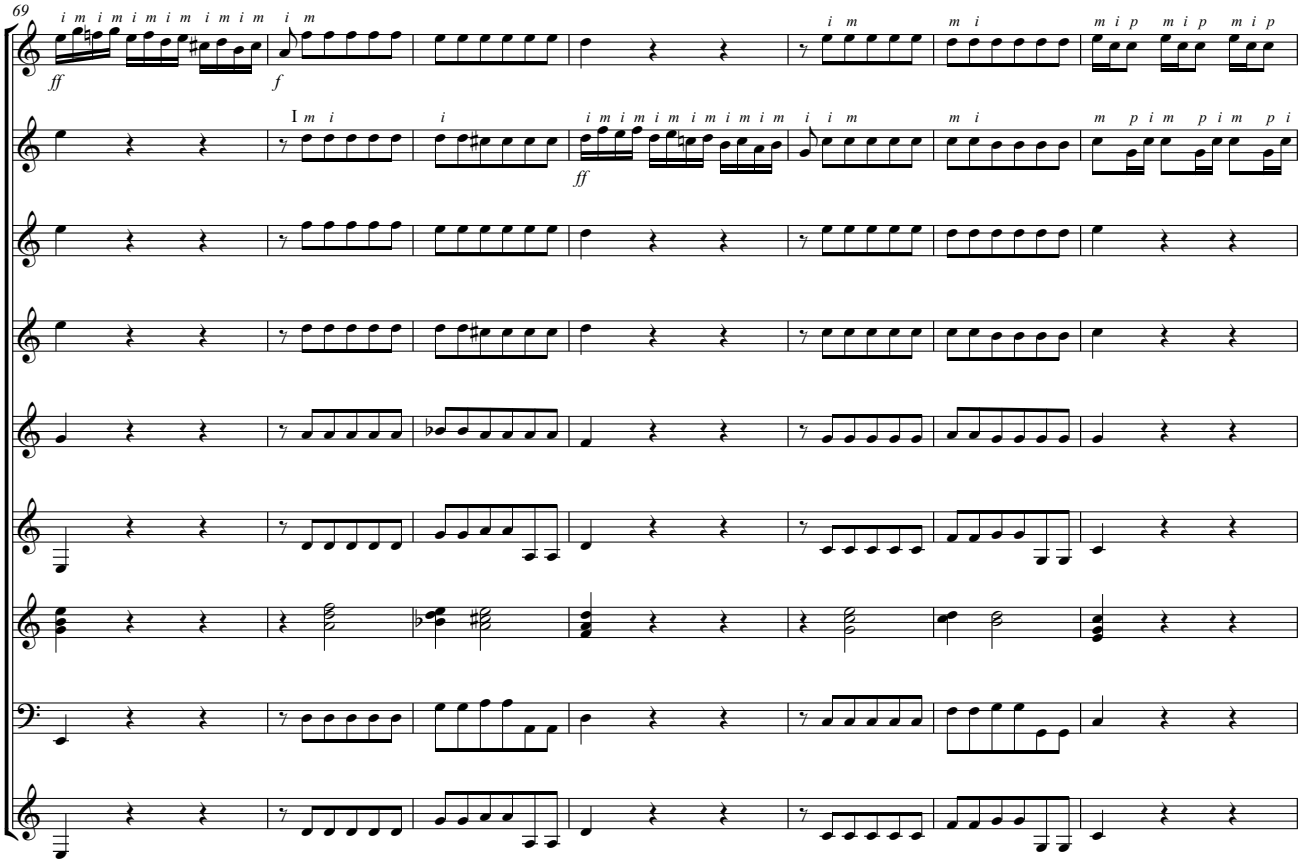

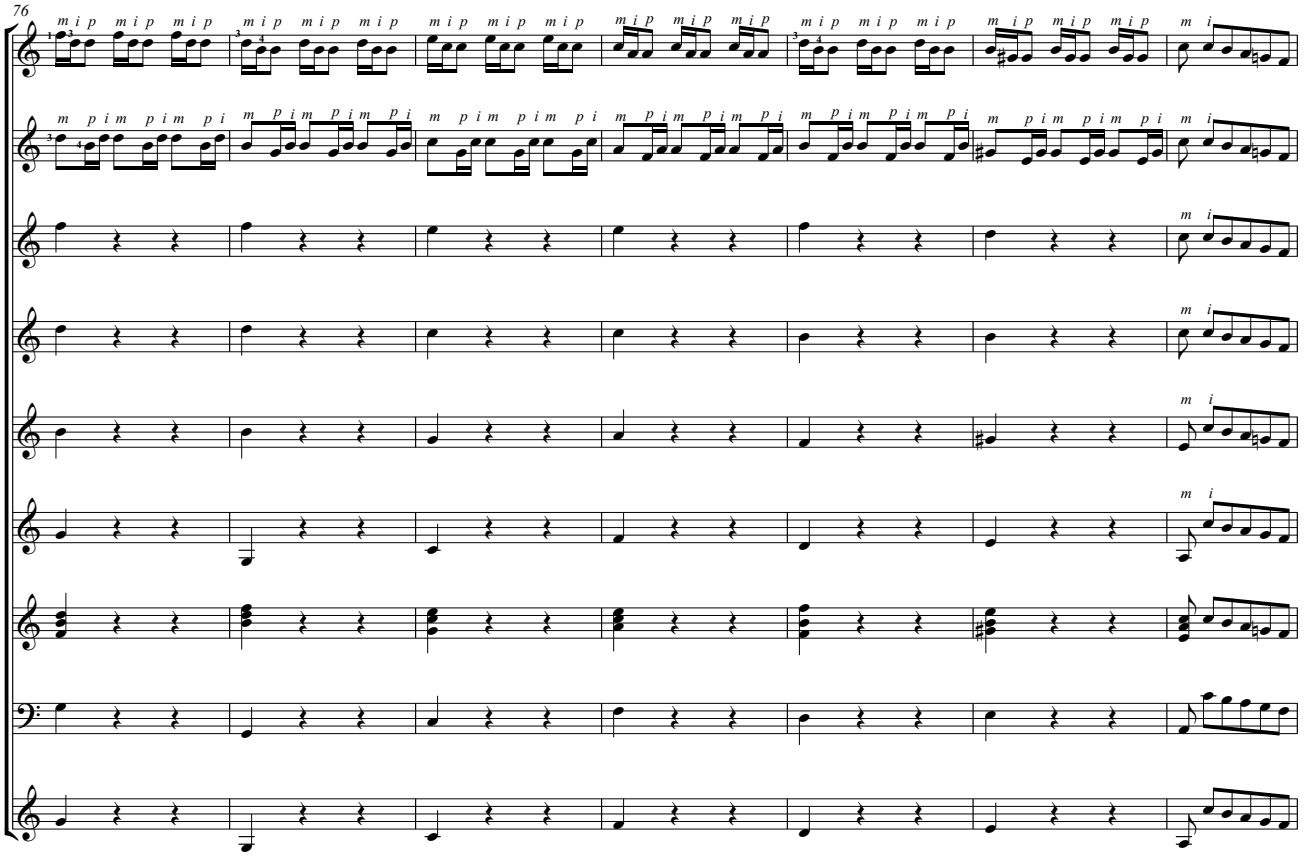

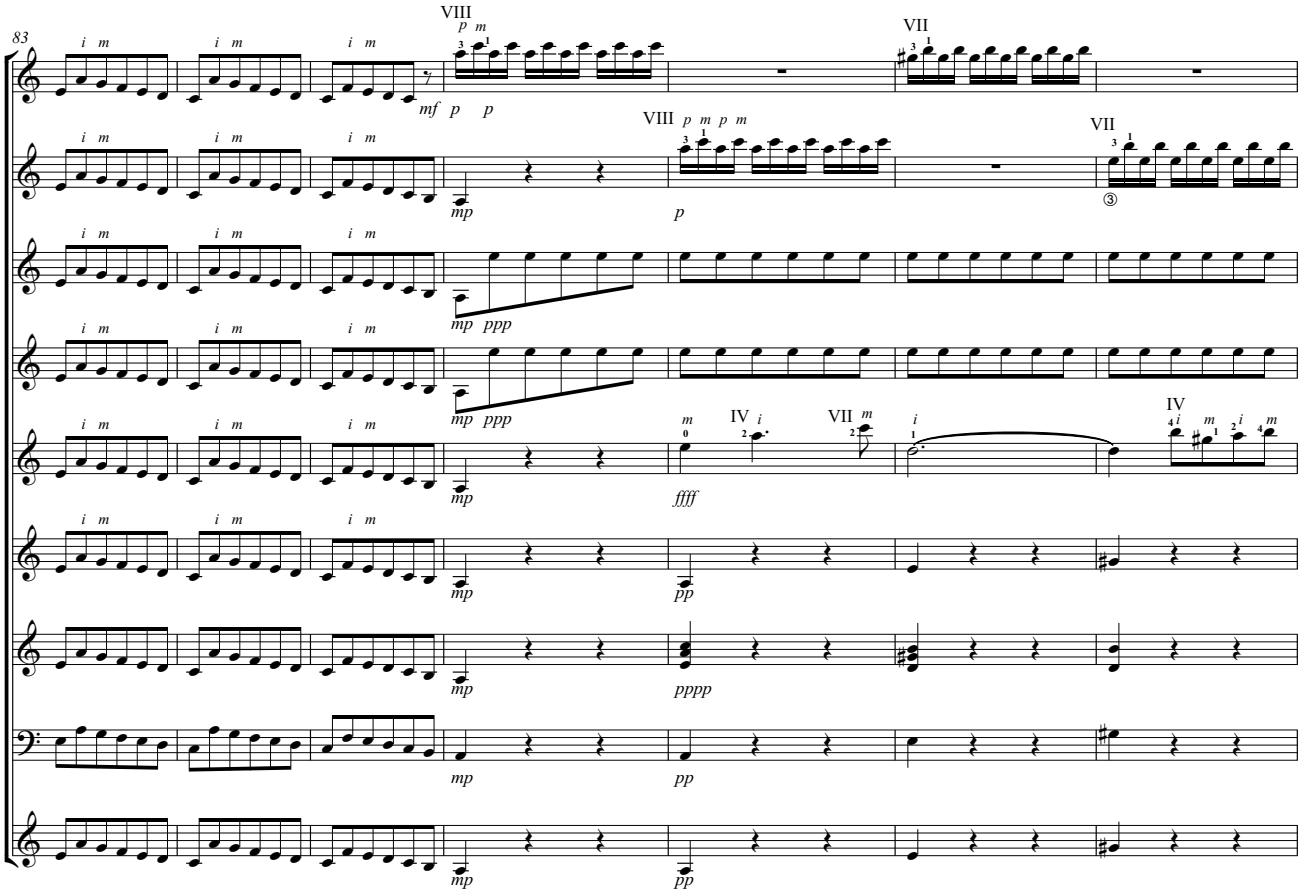
83
VIII
VII
IV
mf
p
mp
ppp
ffff
pp
pppp

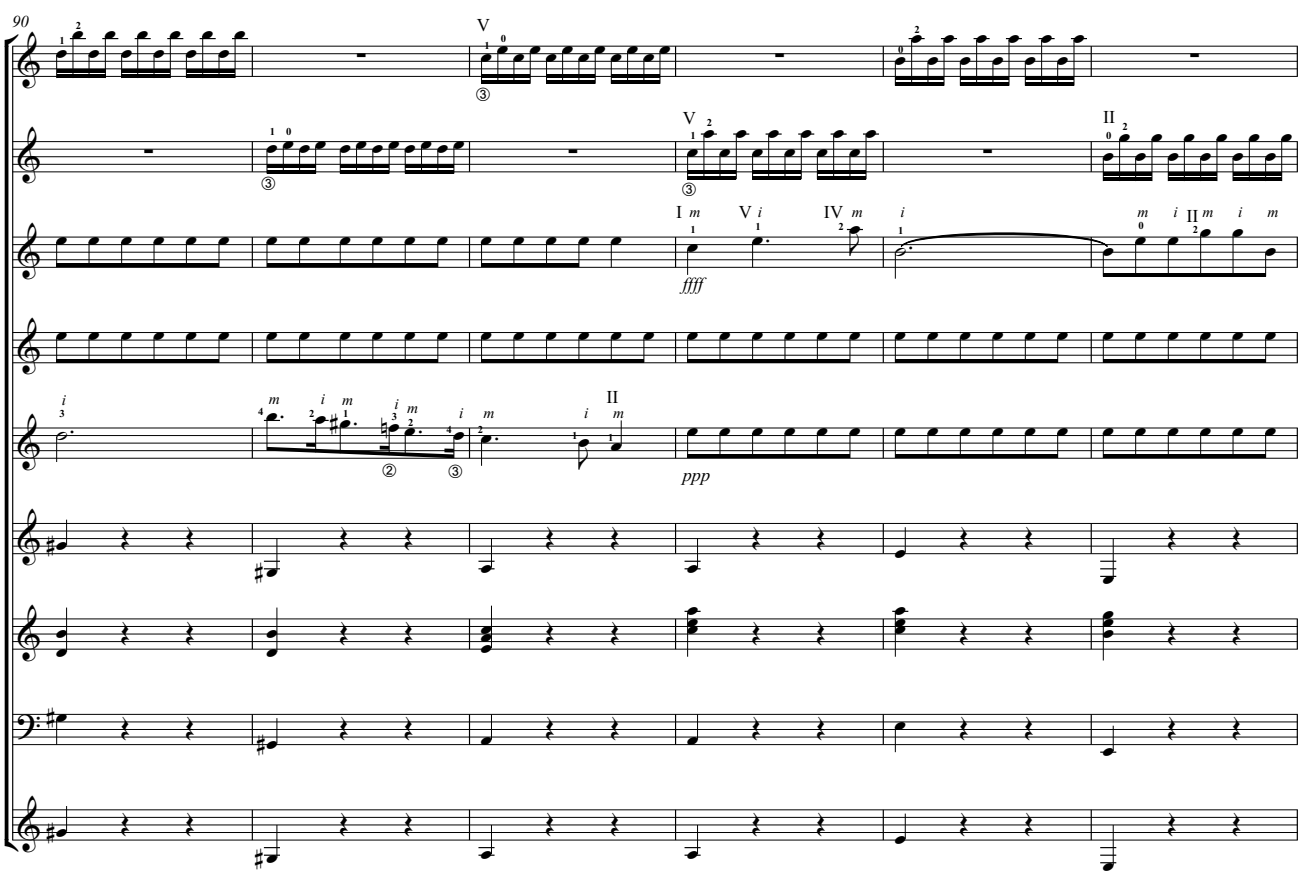
90
V
II
I
IV
ffff
ppp

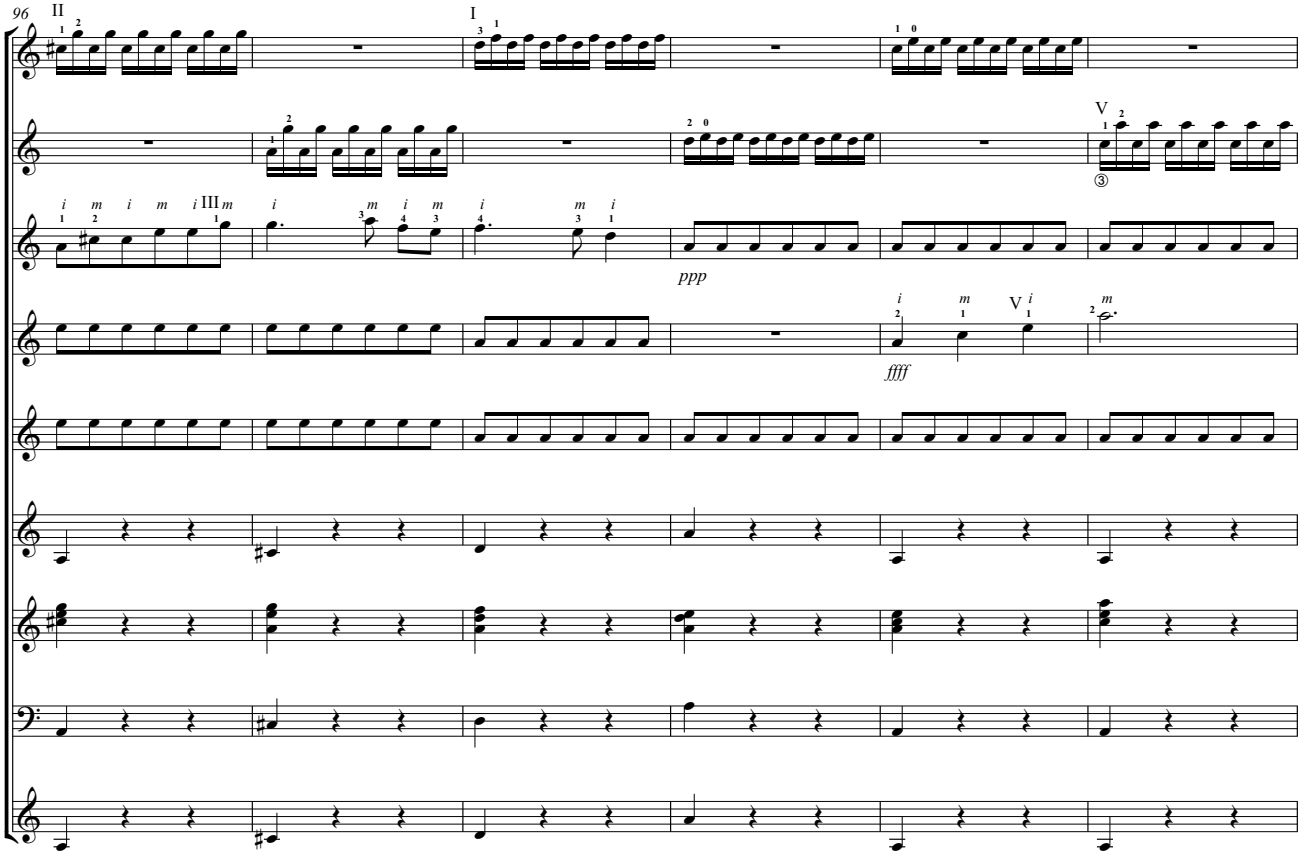
96
II
I
V
III
ppp
ffff
V

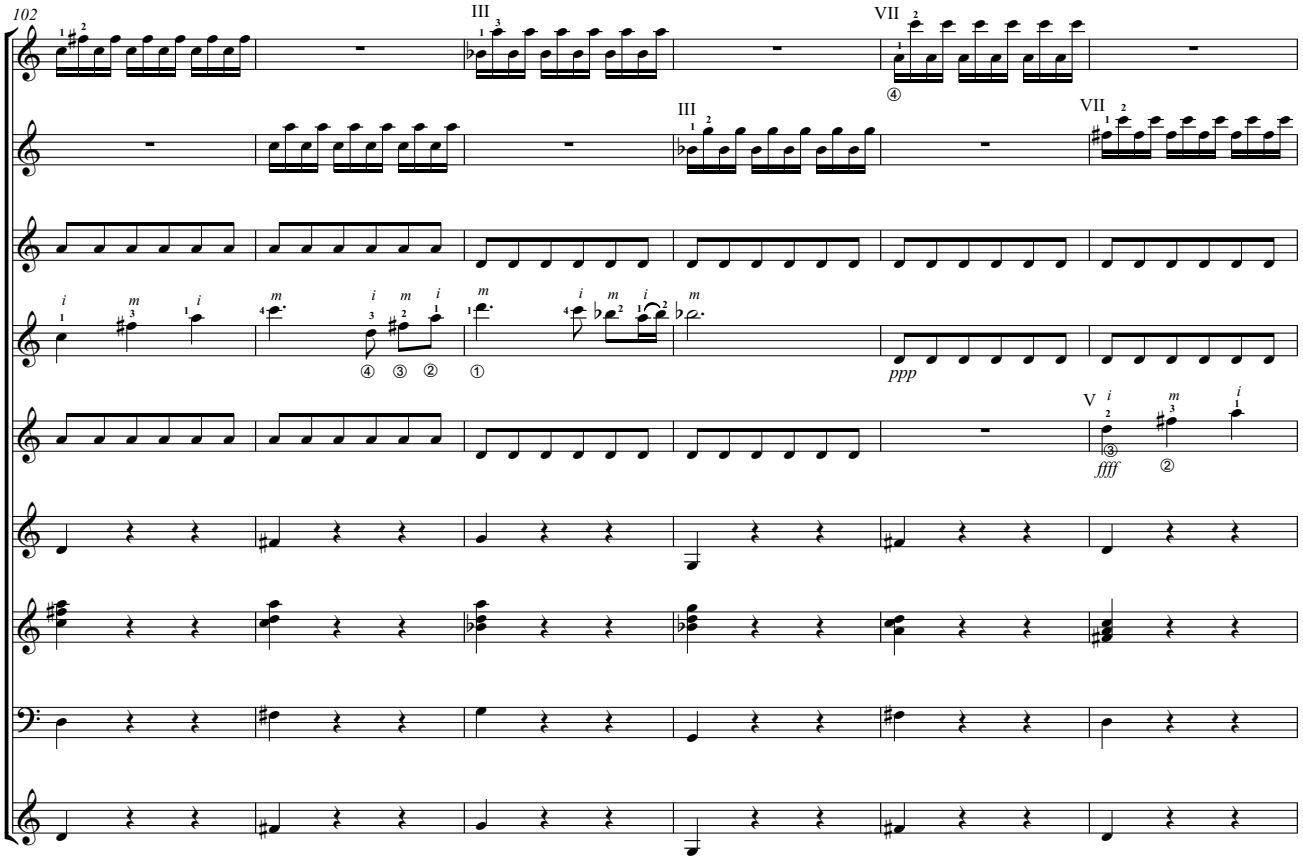
102
III
VII
III
VII
ppp
V
ffff

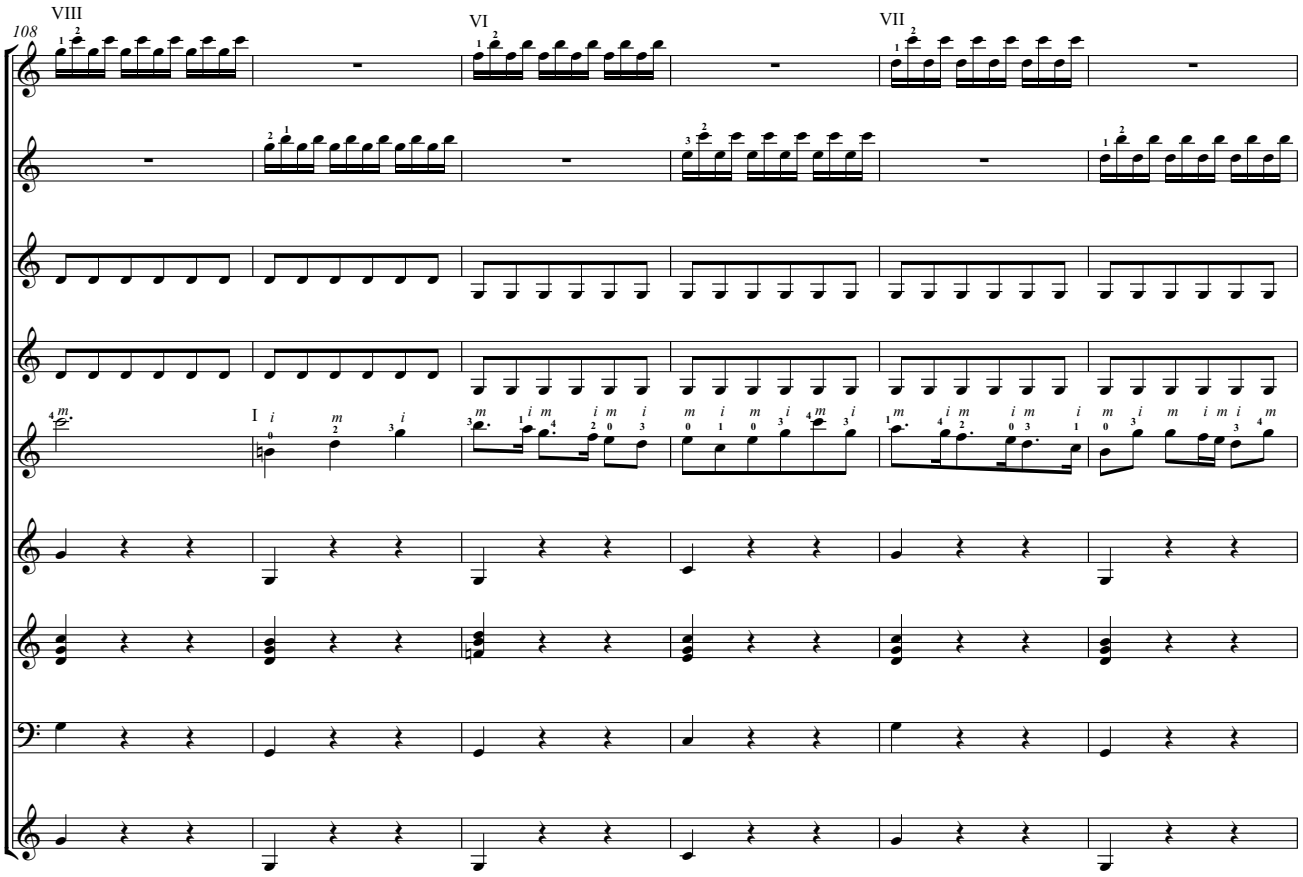
108
VIII
VI
VII
I

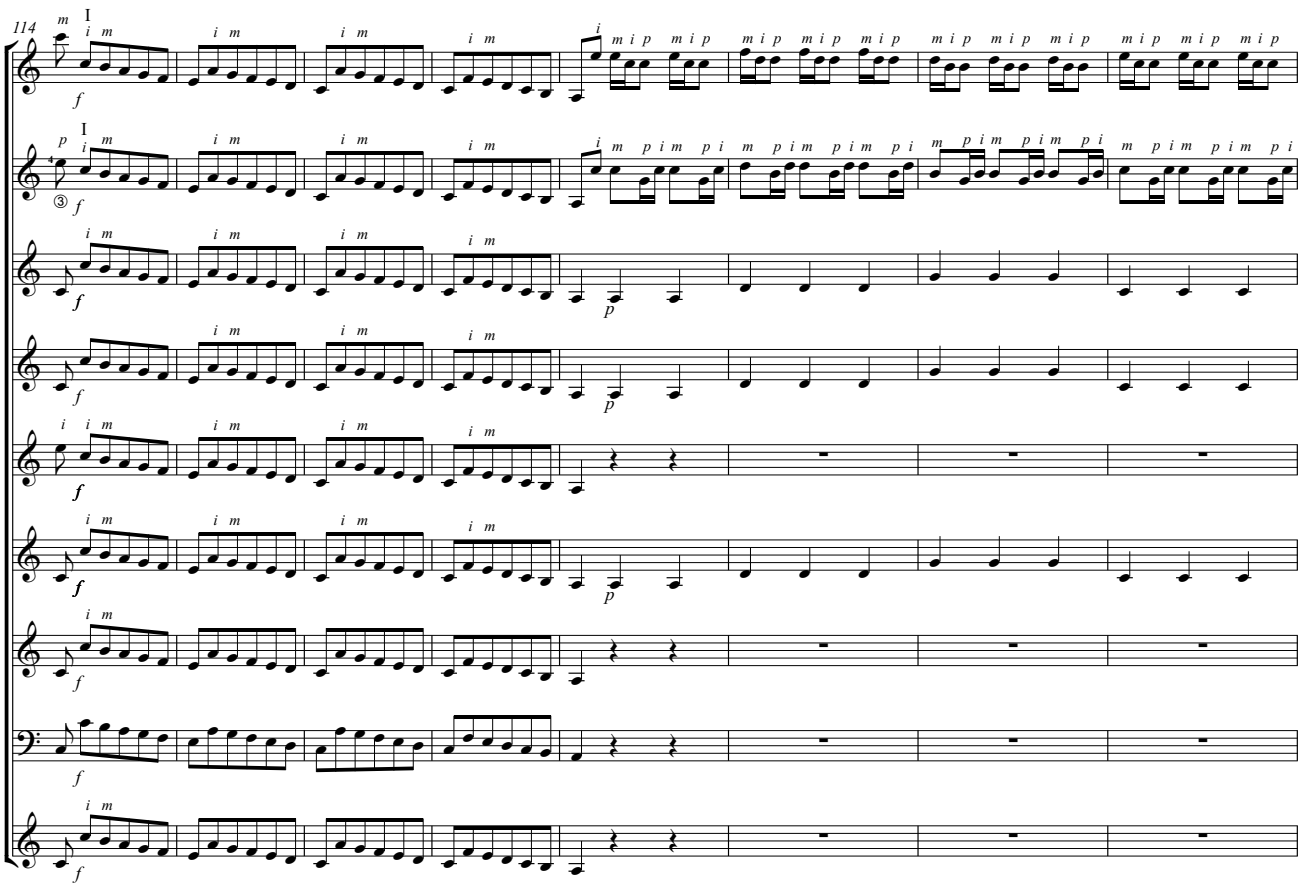
114
I
I

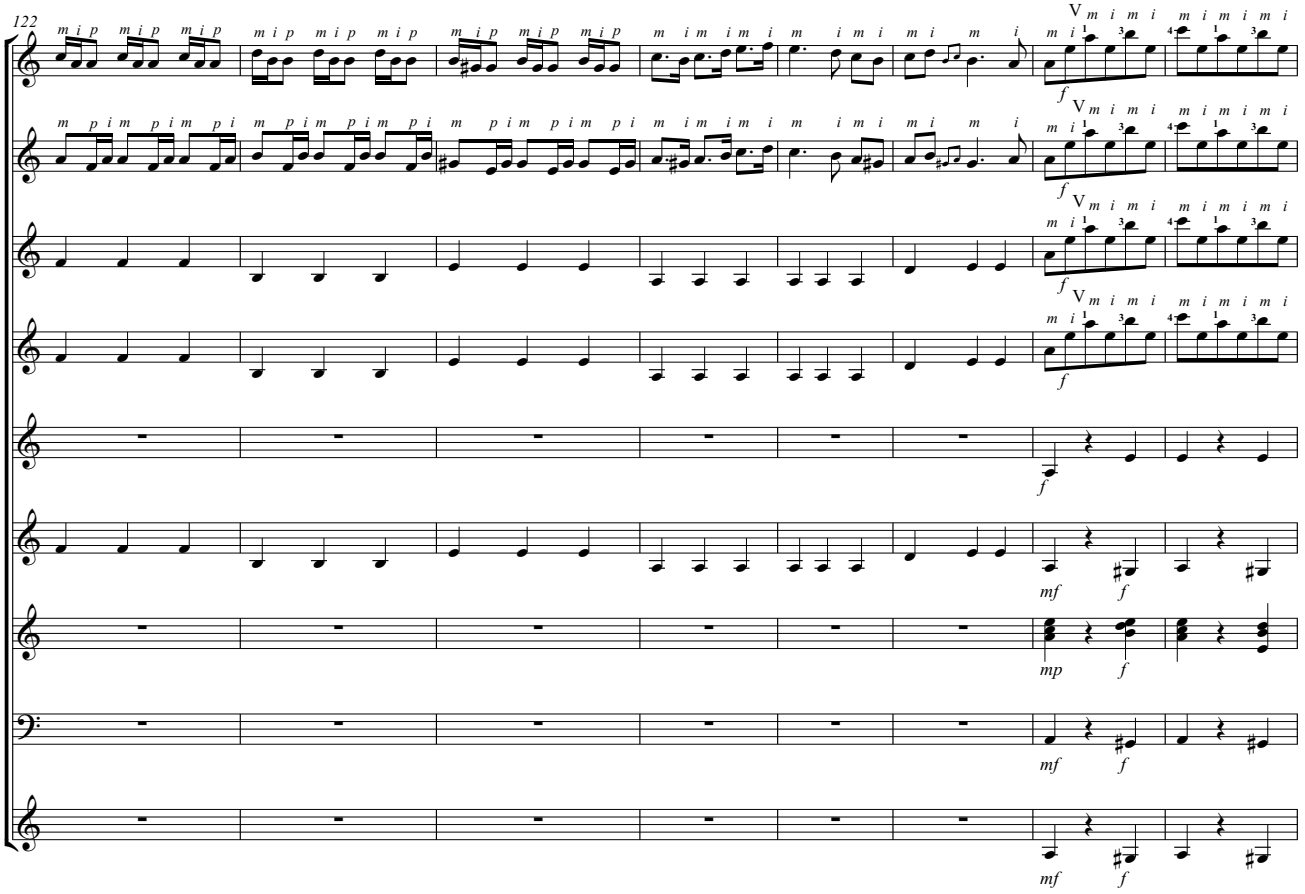
122
V
f
mf
mp

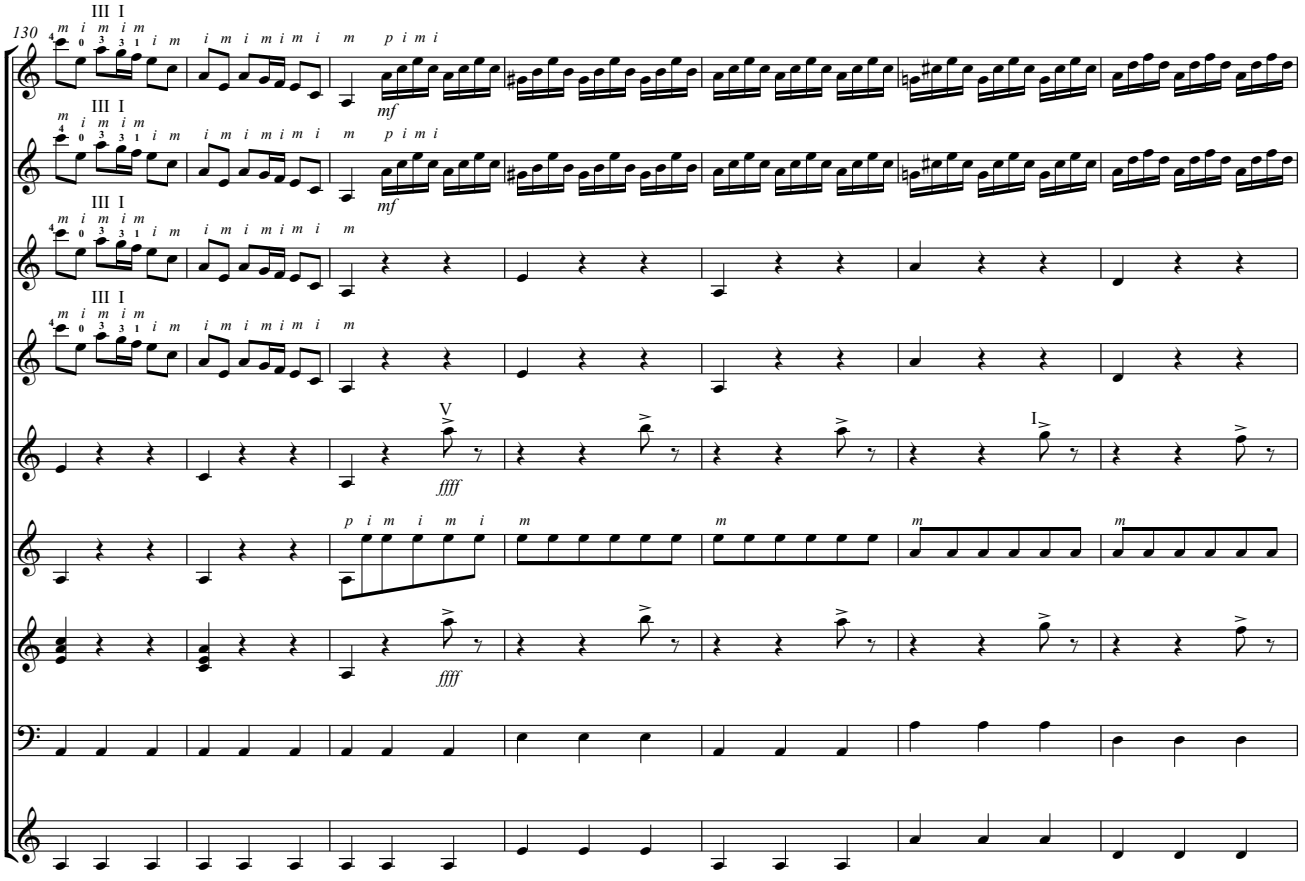
130
III I
V
I
mf
ffff

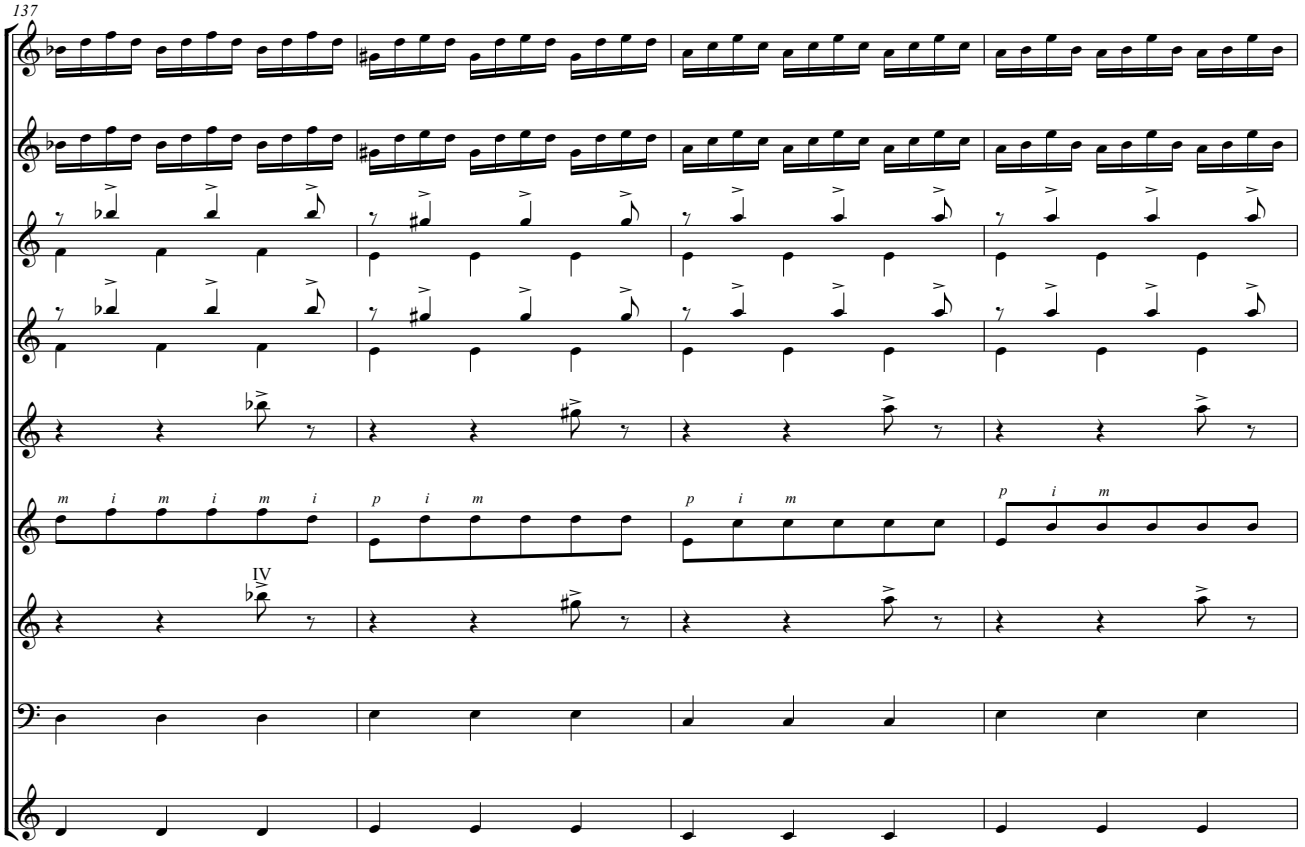
137
IV

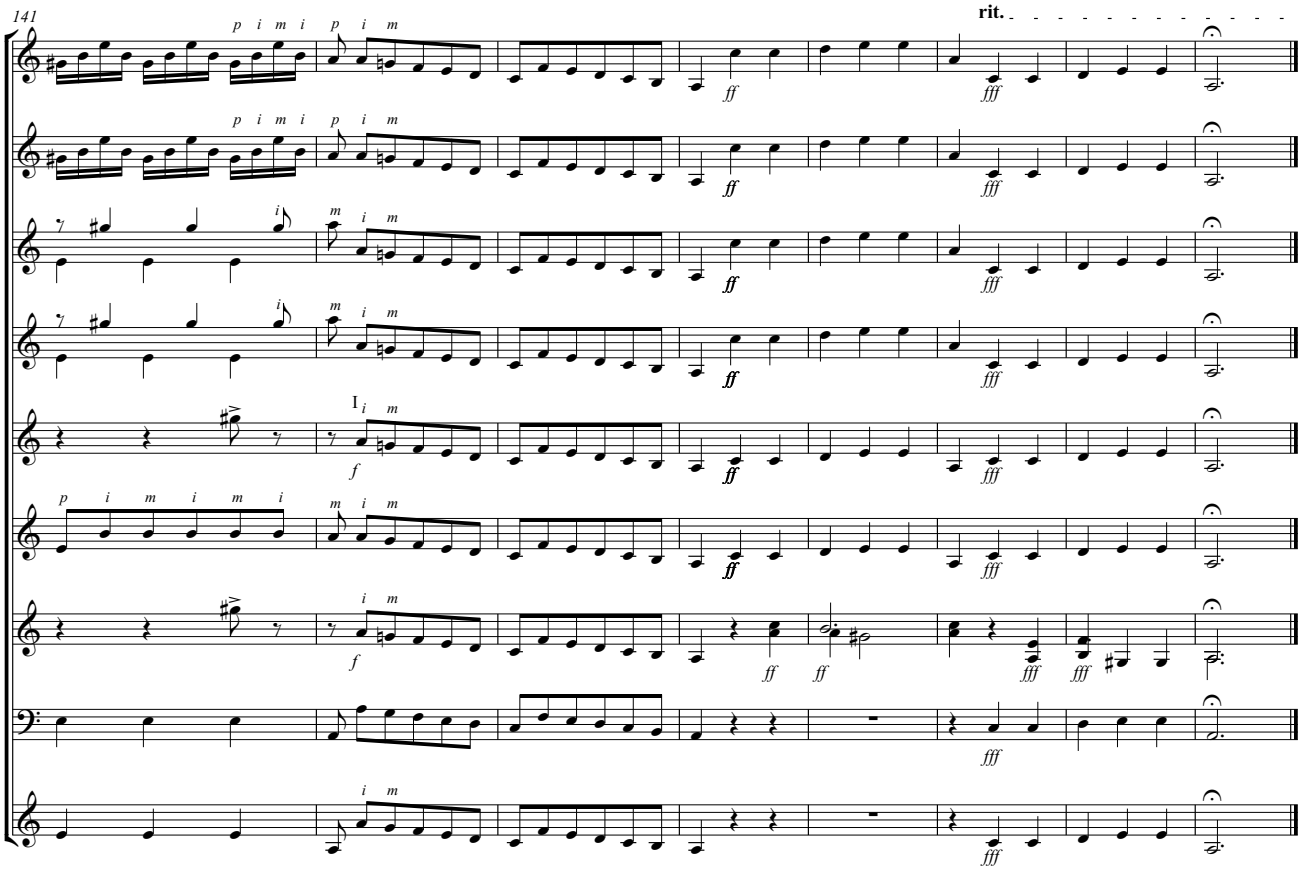
141
rit.
I

Luana

Concerto in a-moll, op. 3, Nr. 8, RV 522, 3.Satz

Antonio Vivaldi (1678-1741)

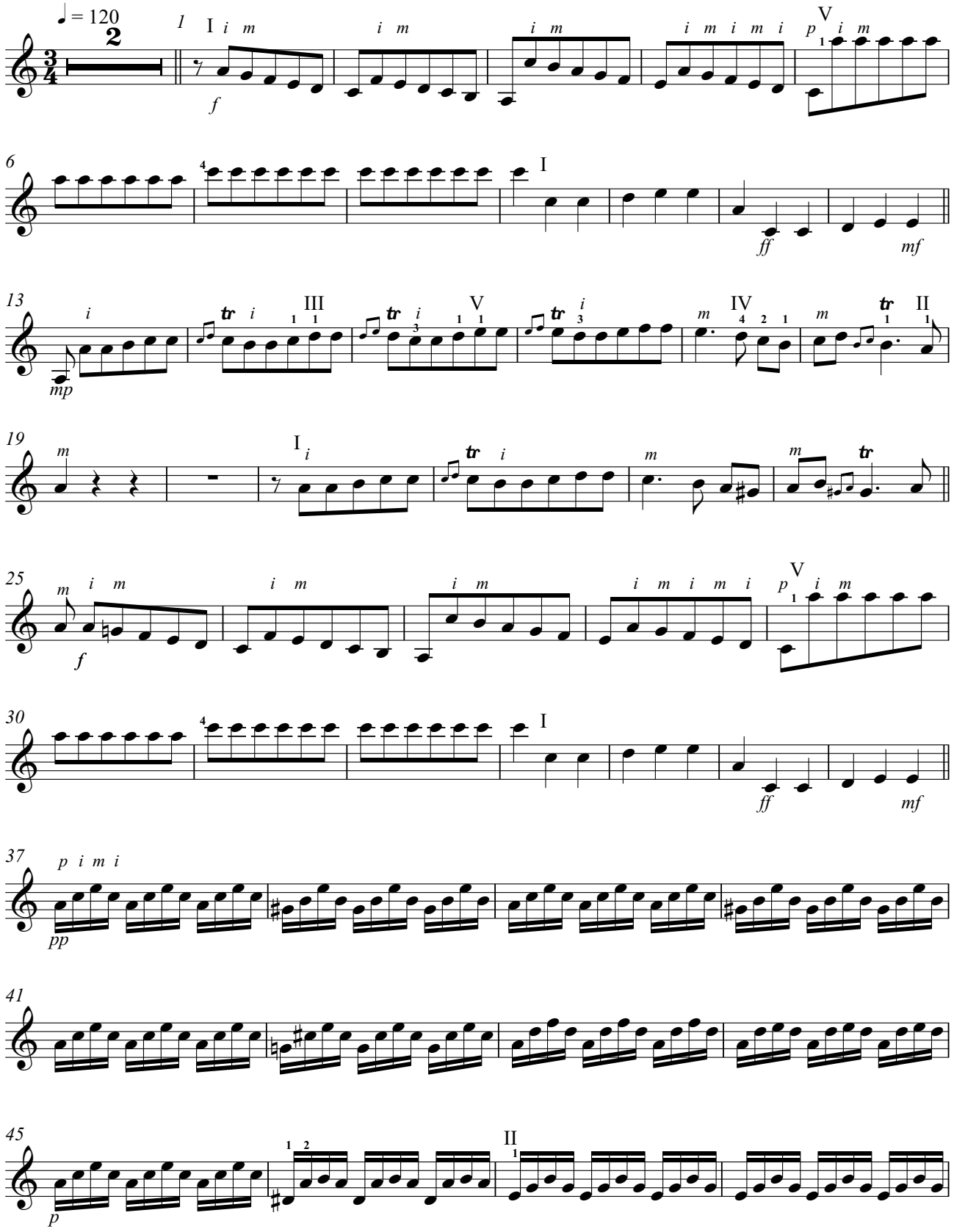

Copyright © Jürg Moser 2010

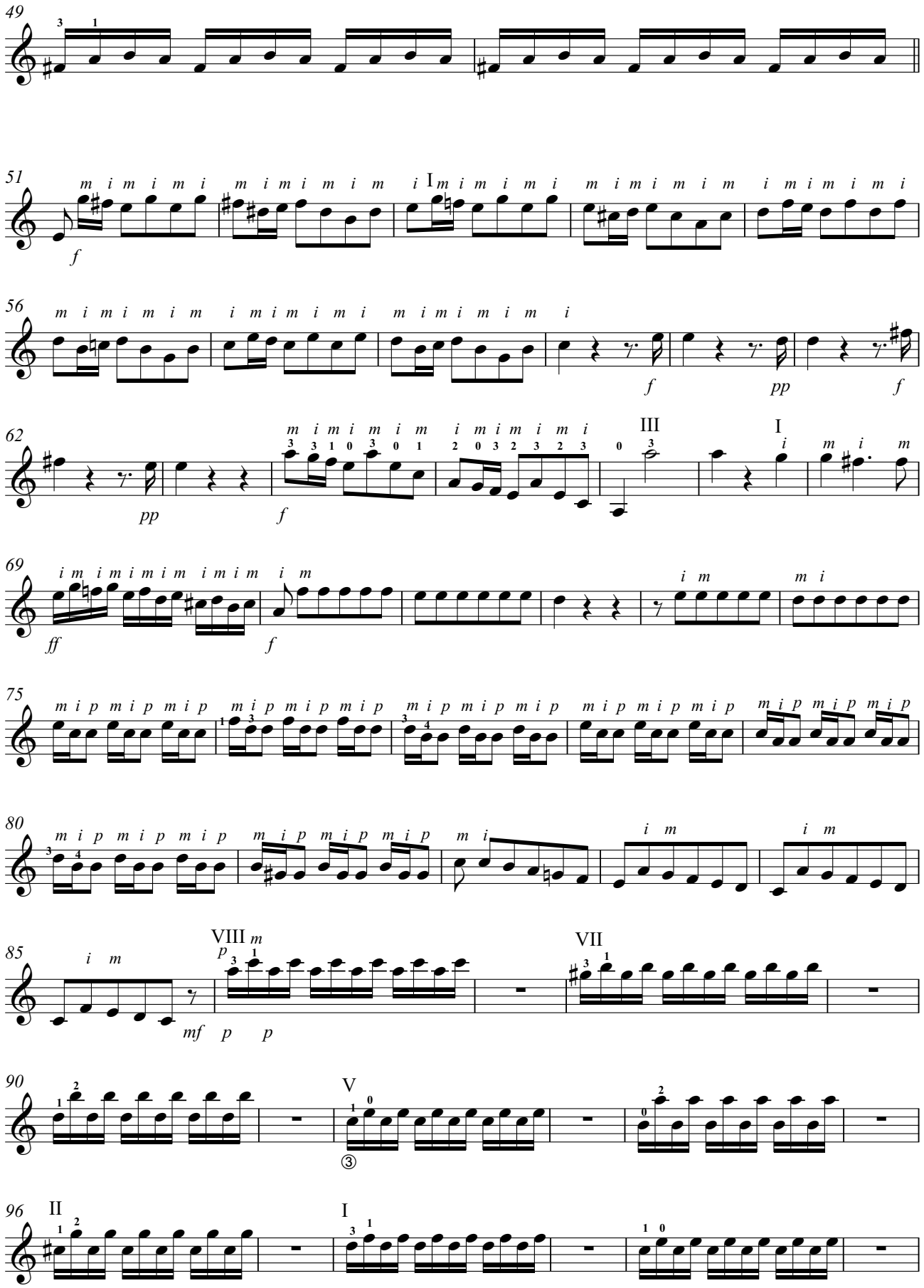
49
51
56
62
69
75
80
85
90
96

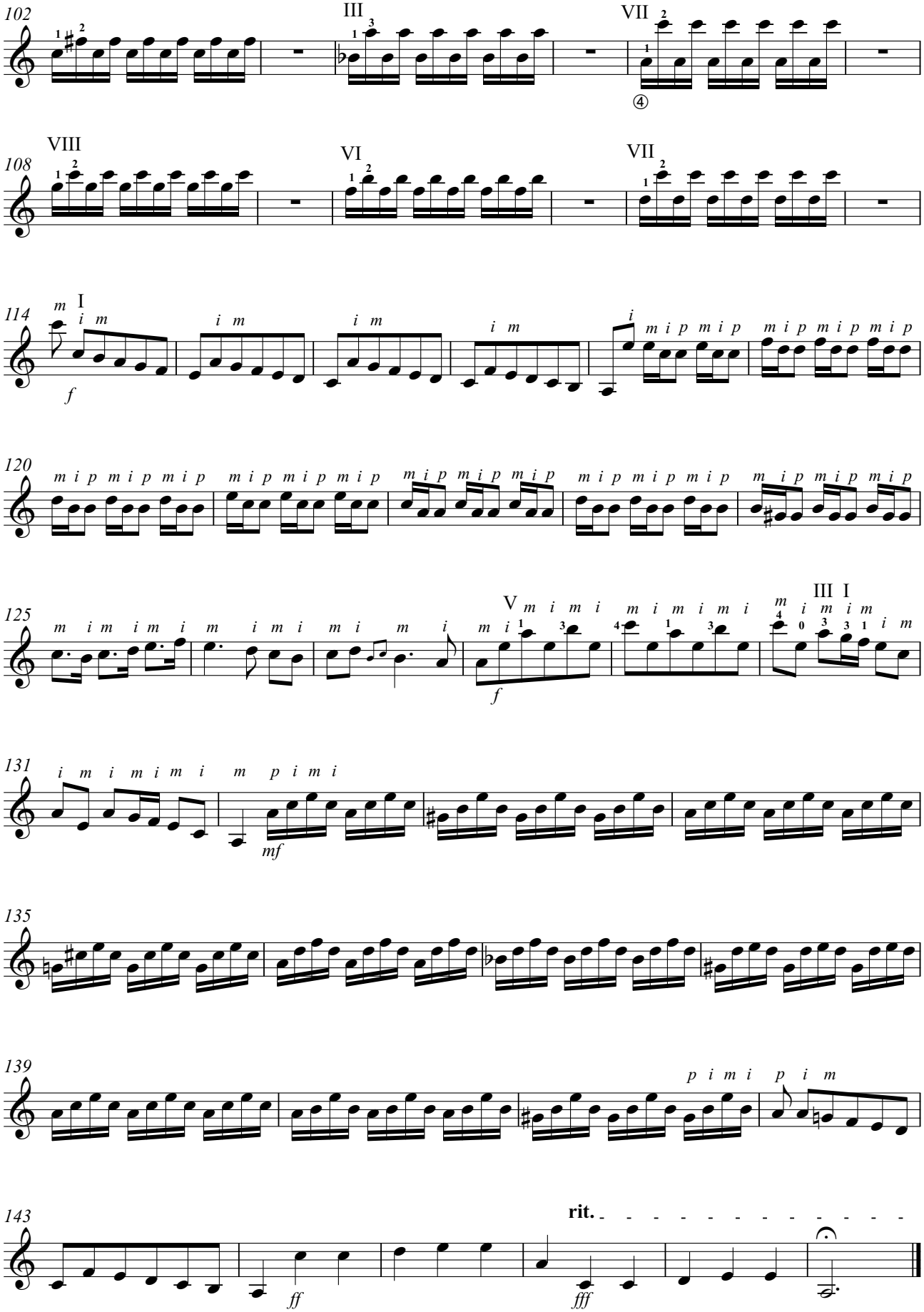
102
III
VII
④
108
VIII
VI
VII
114
I
f
120
125
V
III I
f
131
mf
135
139
143
rit.
ff
fff

Céline

Concerto in a-moll, op. 3, Nr. 8, RV 522, 3.Satz

Antonio Vivaldi (1678-1741)

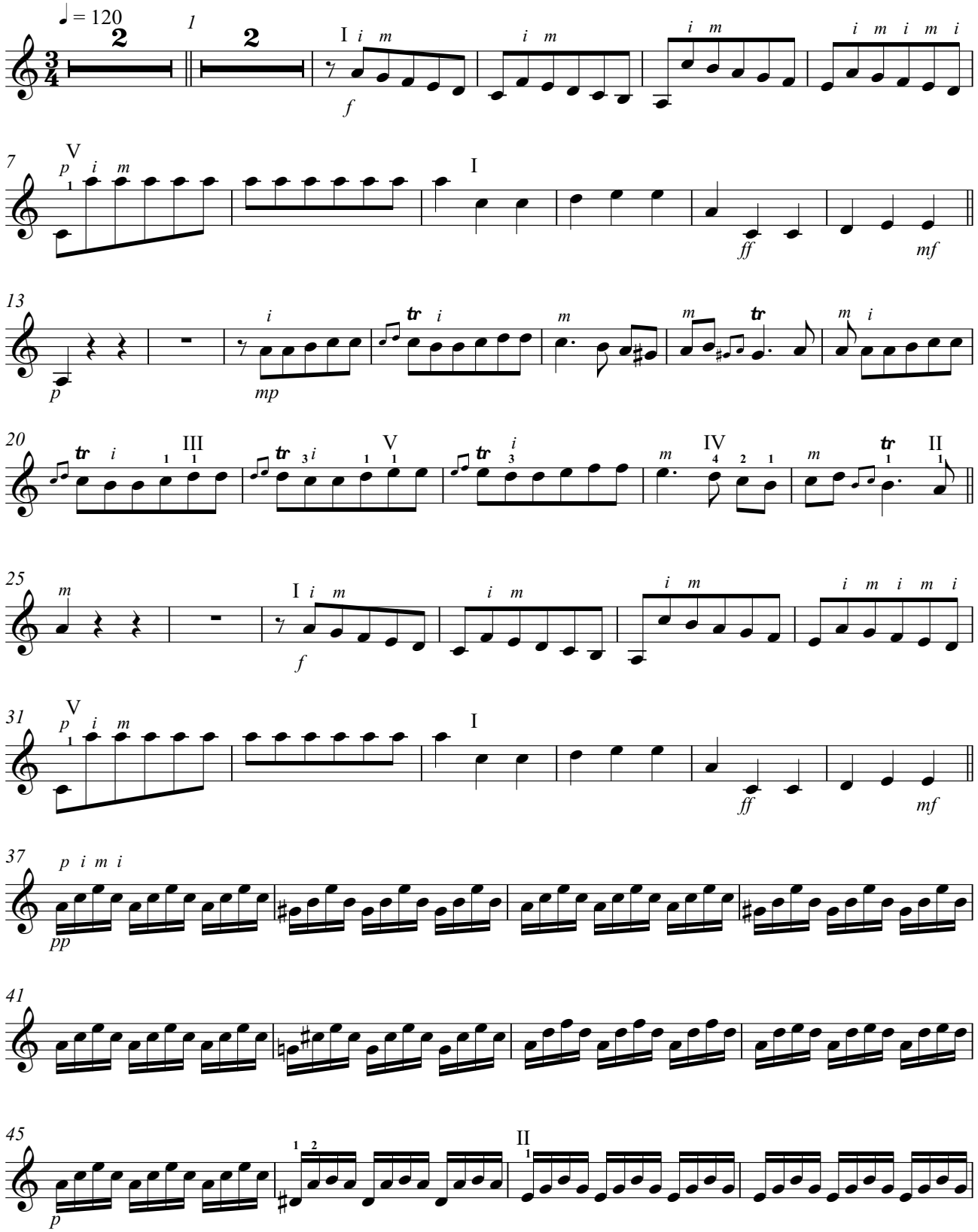

Copyright © Jürg Moser 2010

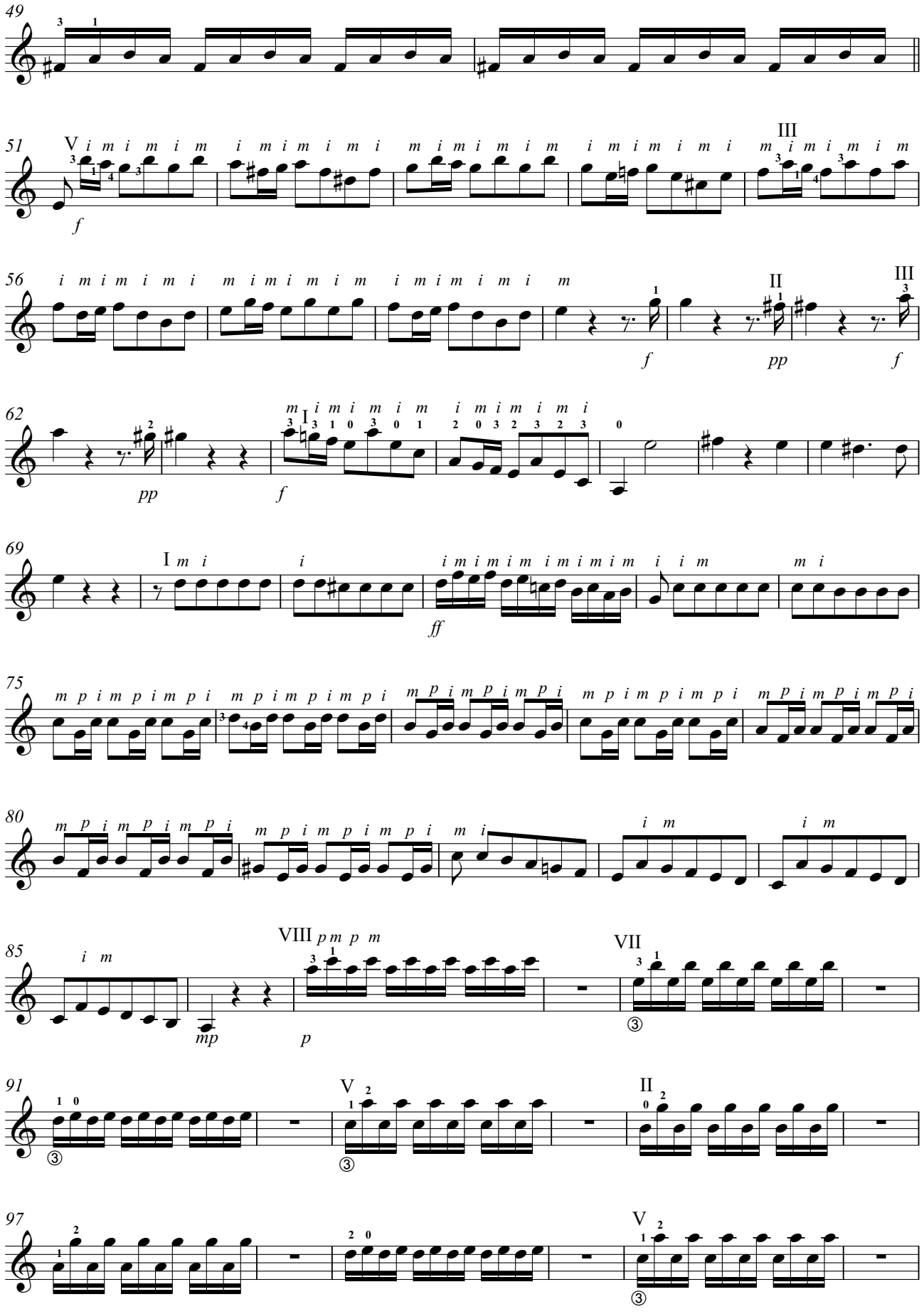
49
51
V
III
56
II
III
62
I
69
I
75
80
85
VIII
VII
91
V
II
97
V

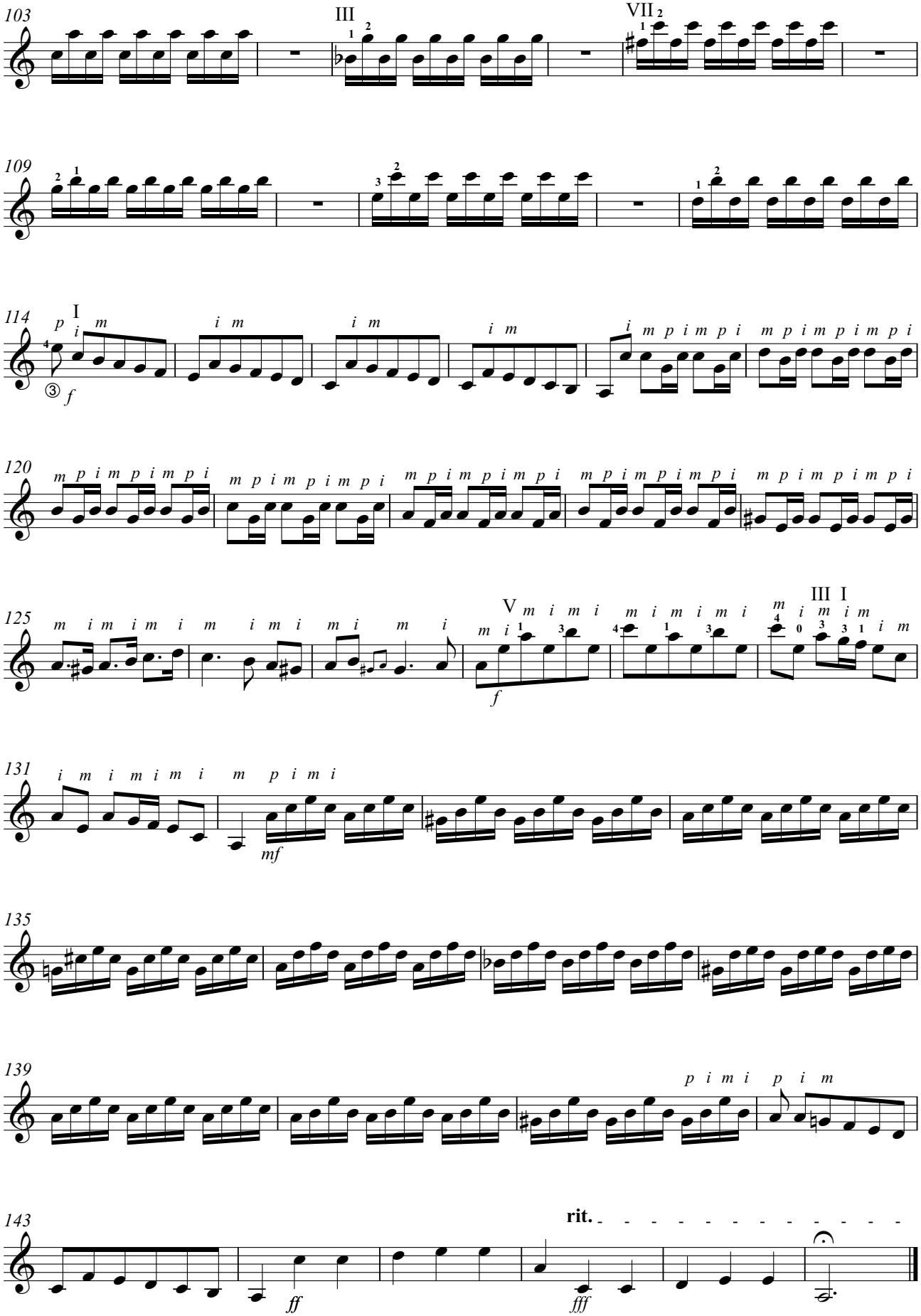
103
III
VII
109
114
I
120
125
V
III I
131
135
139
143
rit.

Melani

Concerto in a-moll, op. 3, Nr. 8, RV 522, 3.Satz

Antonio Vivaldi (1678-1741)

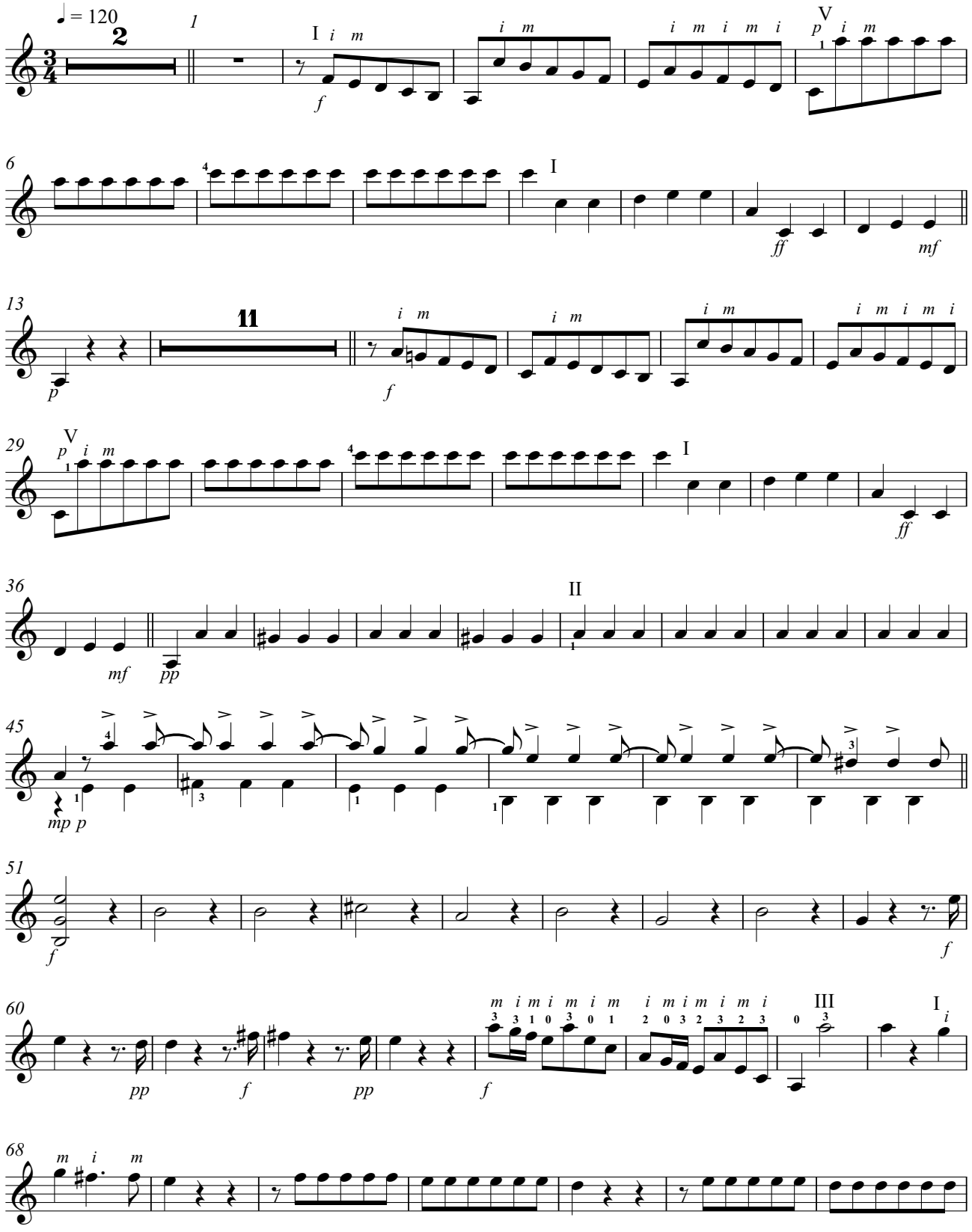

Copyright © Jürg Moser 2010

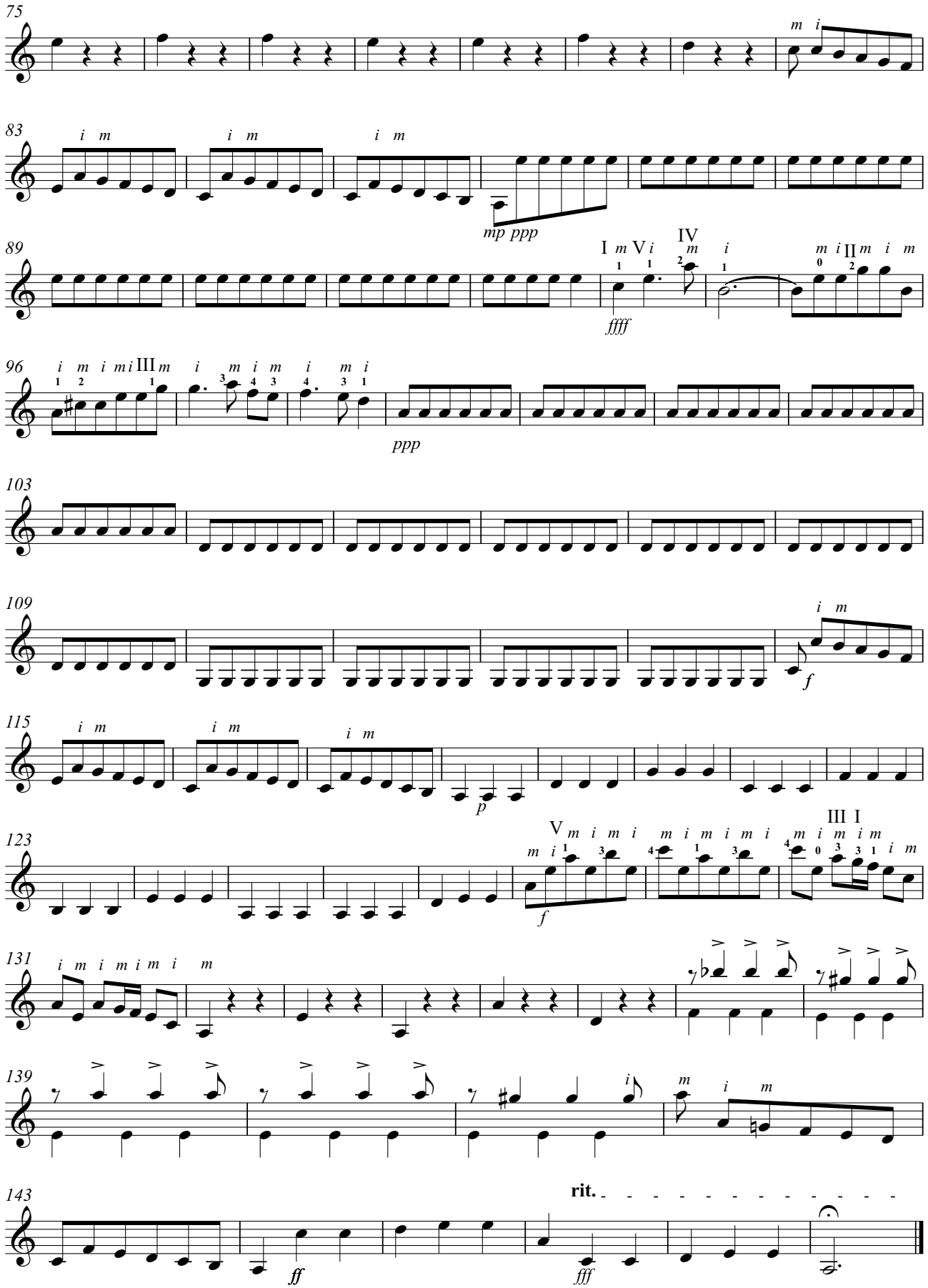
75
83
89
96
103
109
115
123
131
139
143
mp ppp
ffff
ppp
f
p
f
ff
fff
rit.

Jessica

Concerto in a-moll, op. 3, Nr. 8, RV 522, 3.Satz

Antonio Vivaldi (1678-1741)

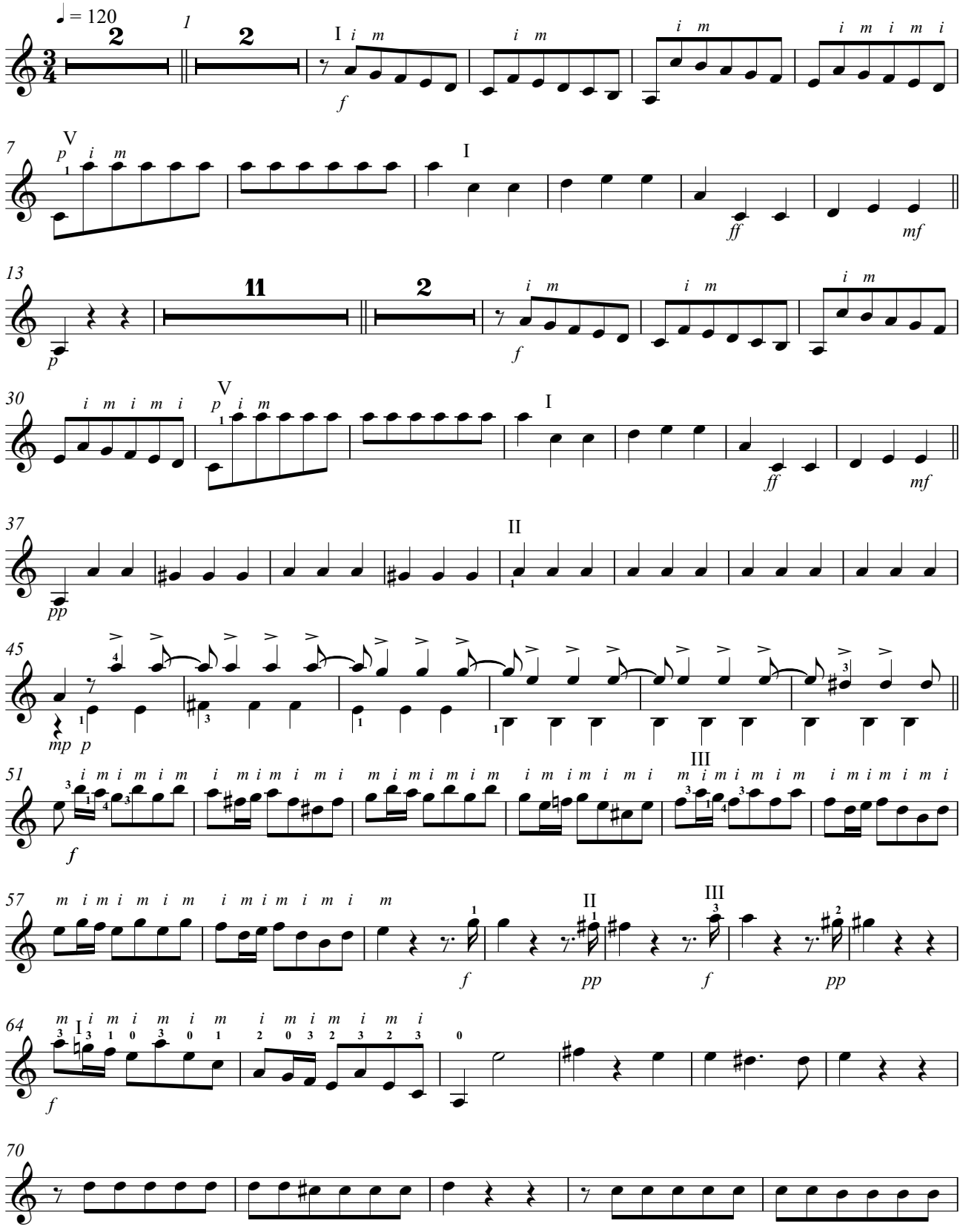

Copyright © Jürg Moser 2010

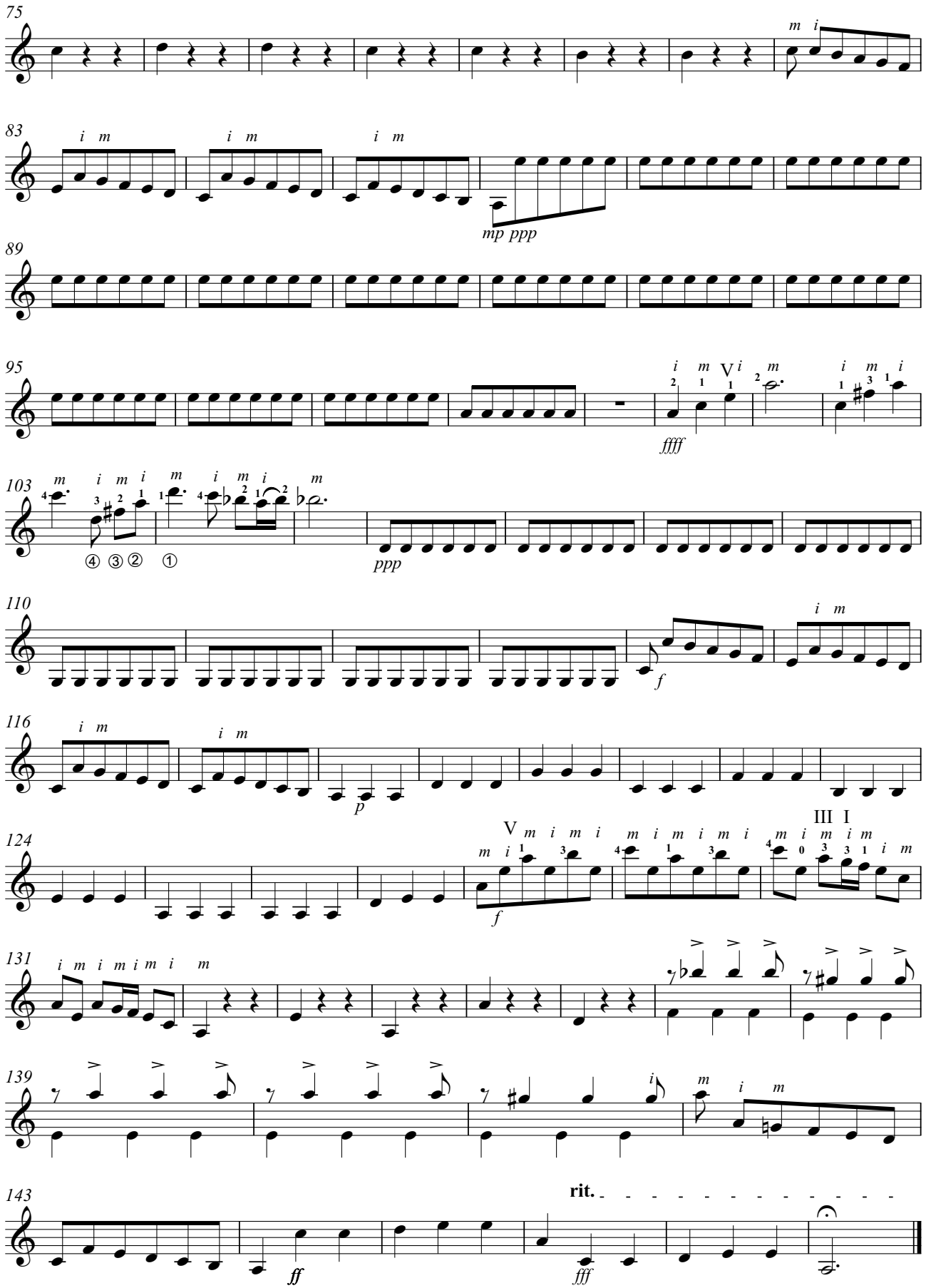
75
83
mp ppp
89
95
ffff
103
④ ③ ② ①
ppp
110
f
116
p
124
V
III I
f
131
139
143
rit.
ff
fff

Lea

Concerto in a-moll, op. 3, Nr. 8, RV 522, 3.Satz

Antonio Vivaldi (1678-1741)

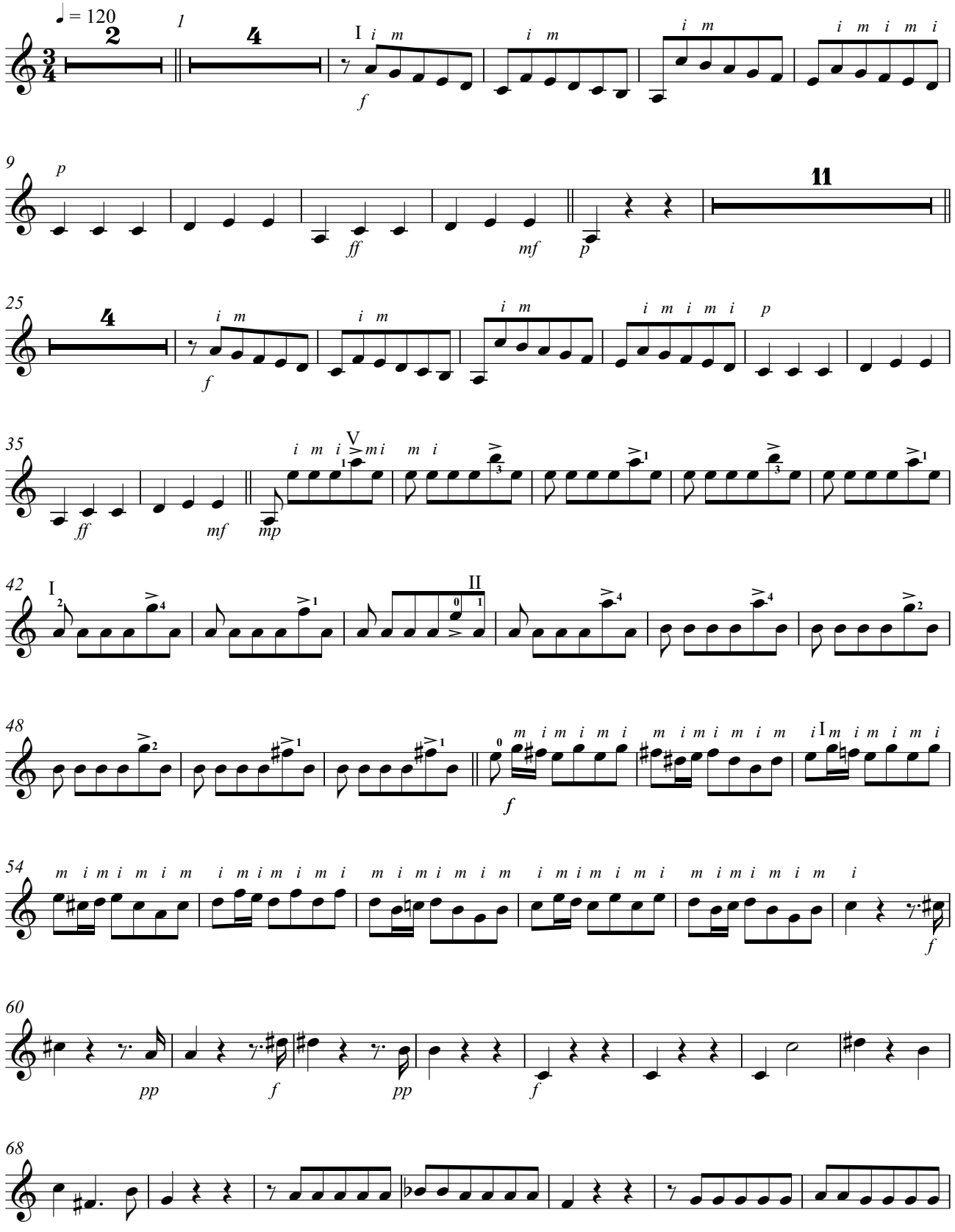

Copyright © Jürg Moser 2010

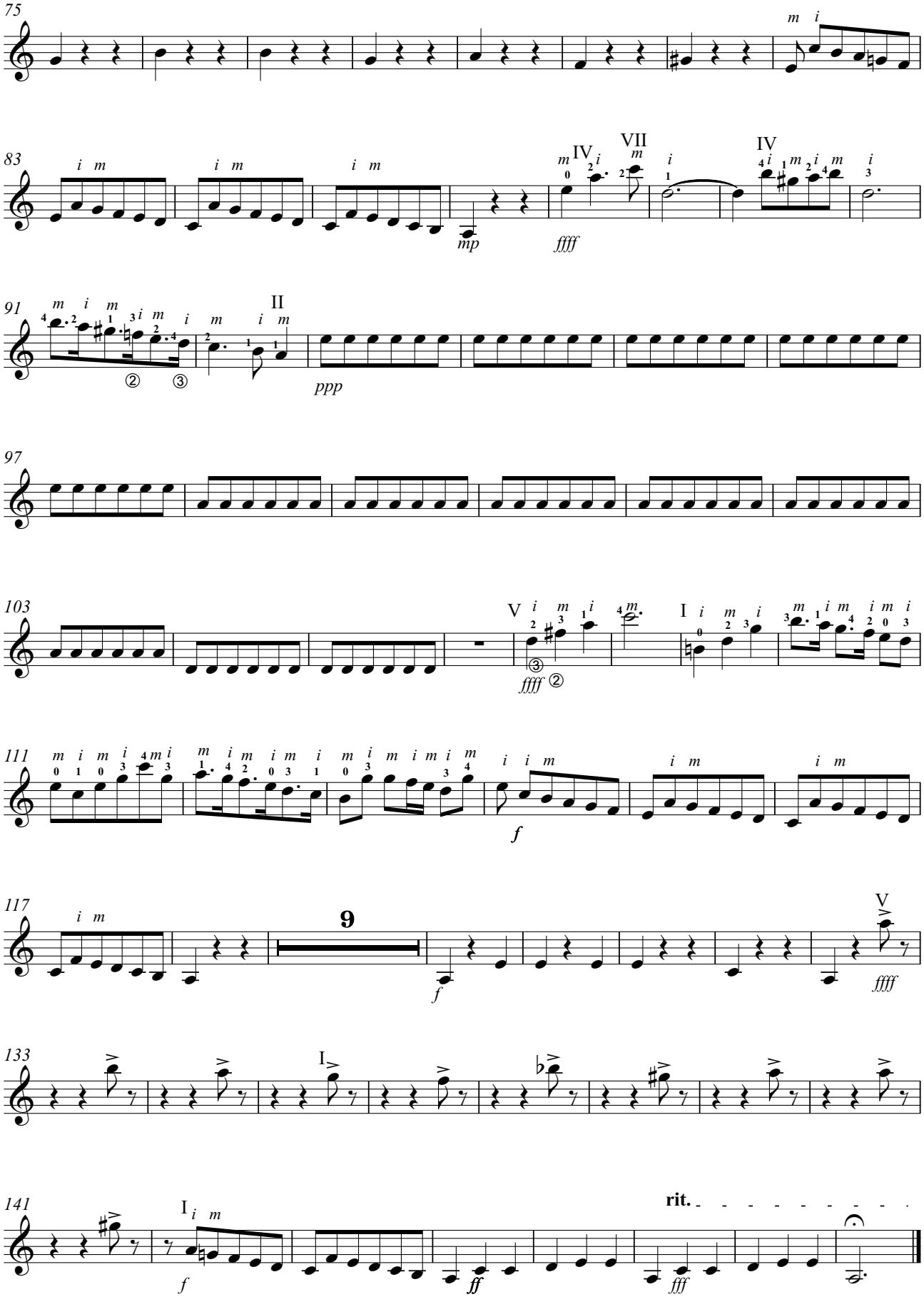
75
83
91
97
103
111
117
133
141
9
rit.

Caroline

Concerto in a-moll, op. 3, Nr. 8, RV 522, 3.Satz

Antonio Vivaldi (1678-1741)

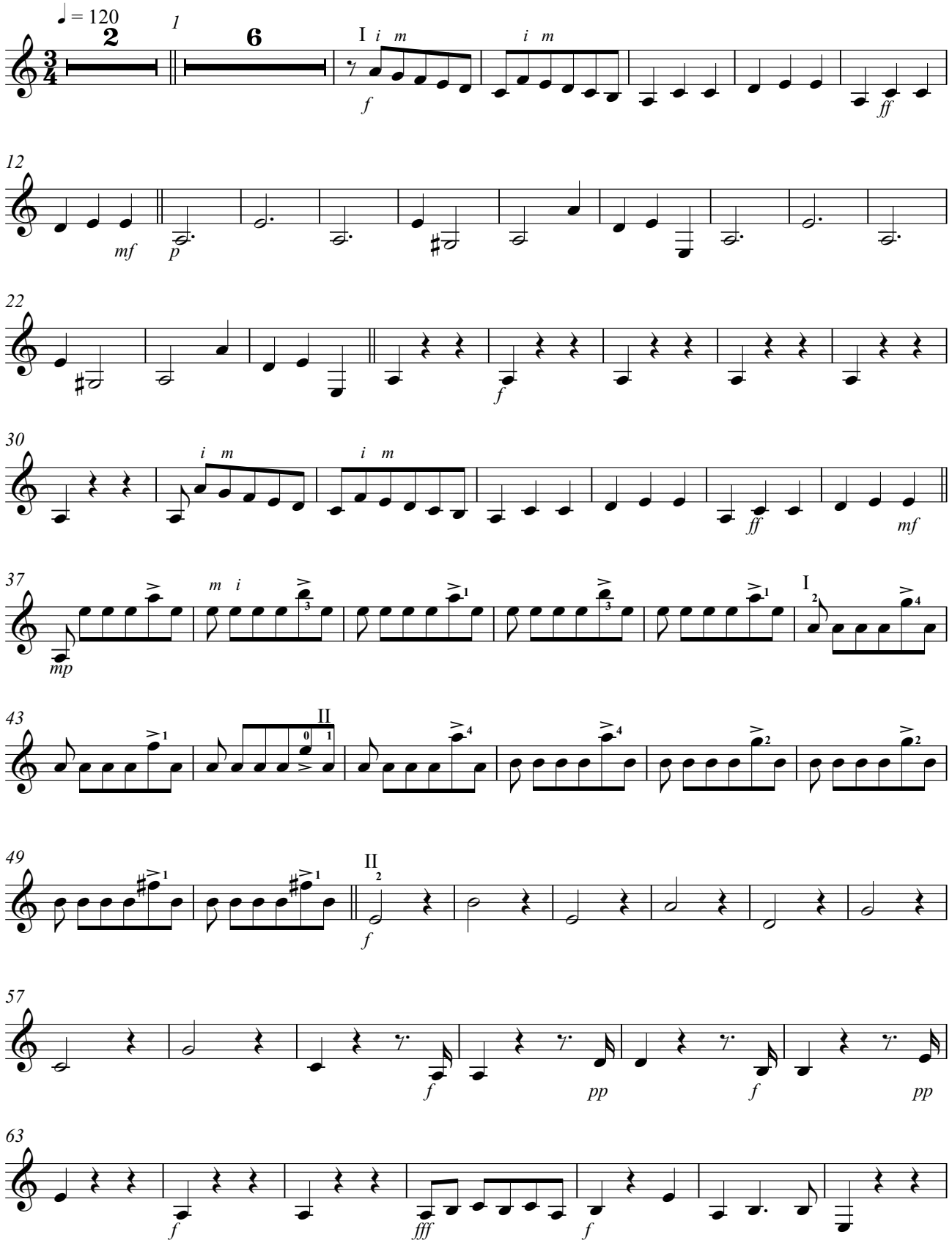

Copyright © Jürg Moser 2010

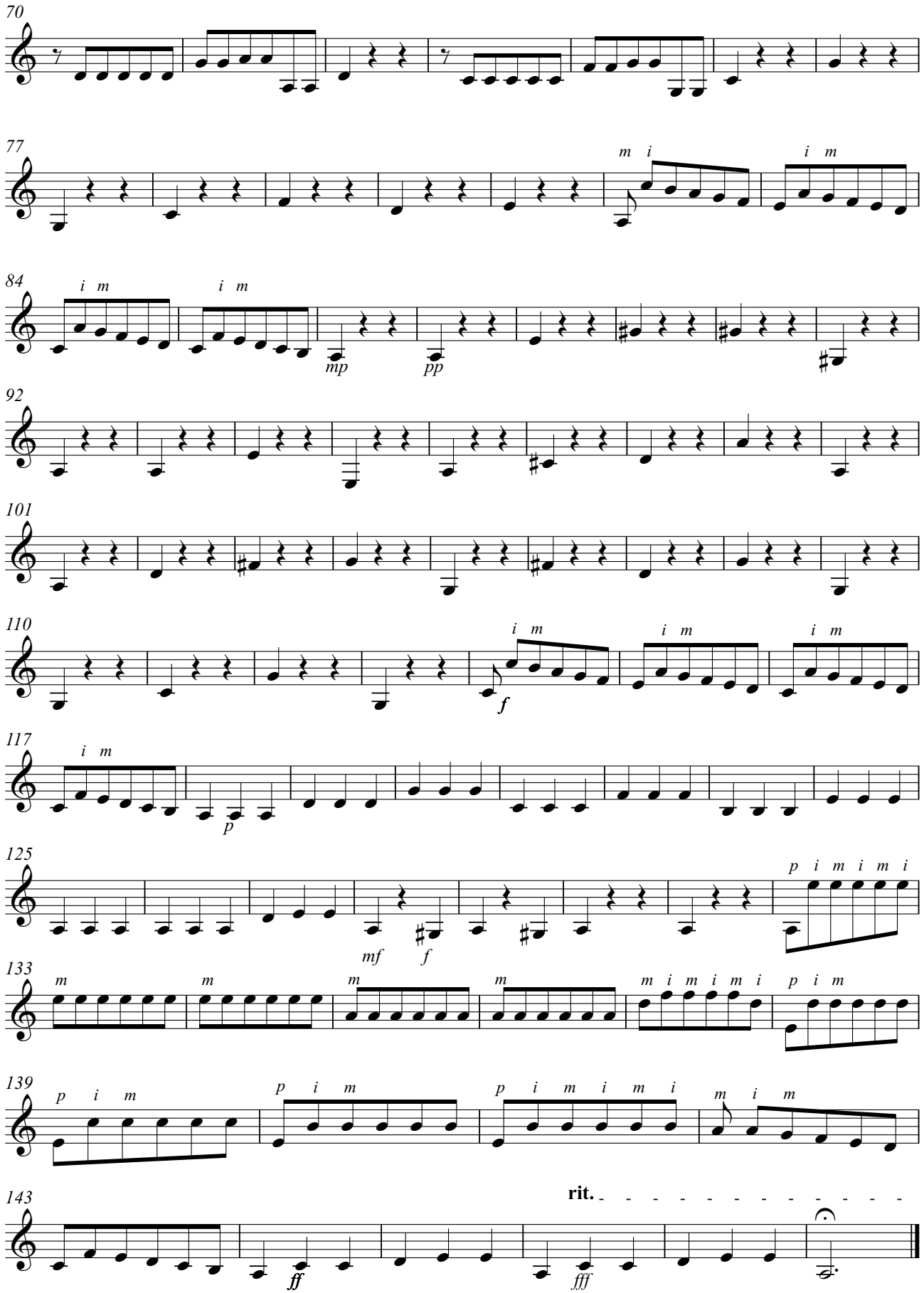
70
77
84
92
101
110
117
125
133
139
143
rit.

Senia

Concerto in a-moll, op. 3, Nr. 8, RV 522, 3.Satz

Antonio Vivaldi (1678-1741)

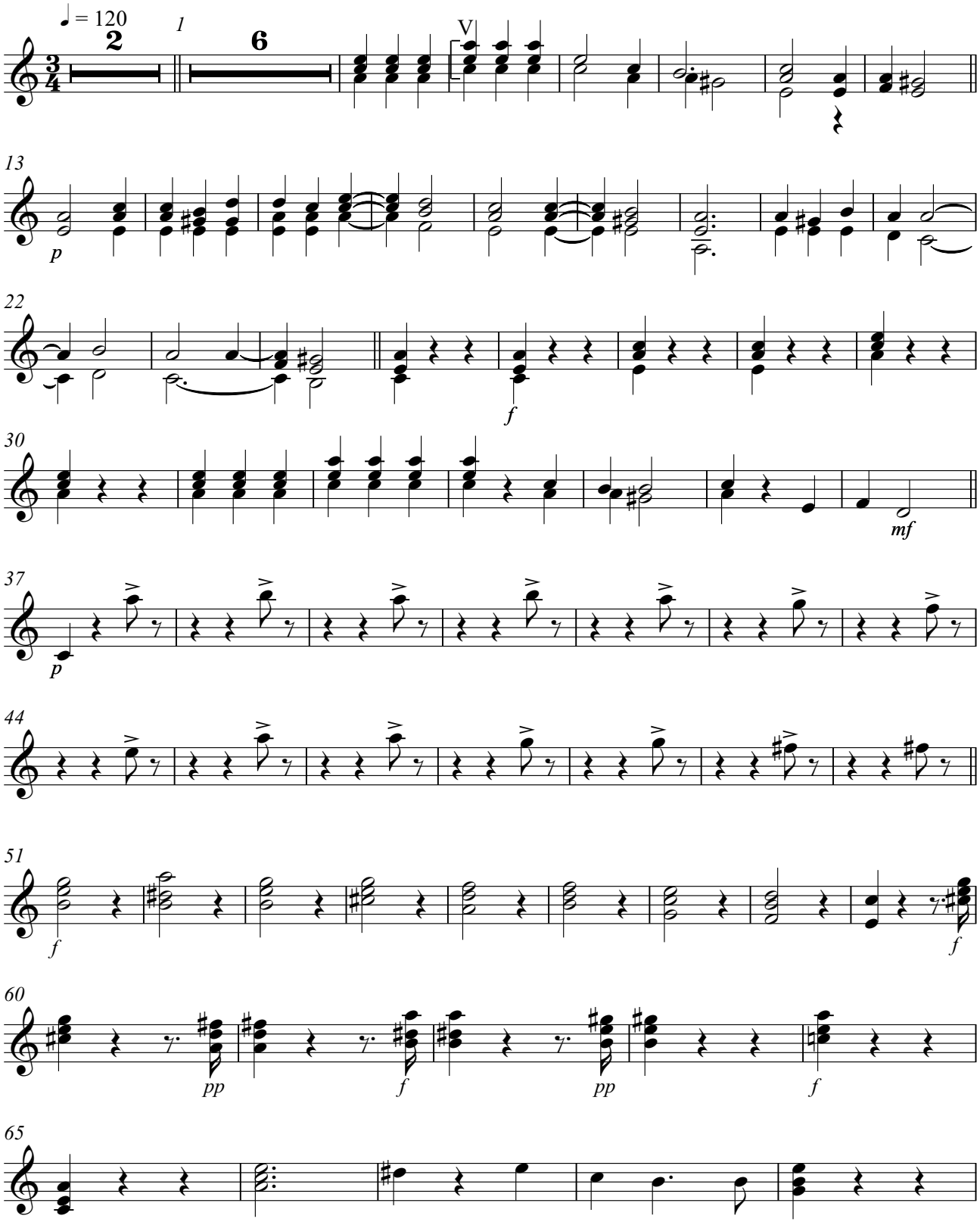

Copyright © Jürg Moser 2010

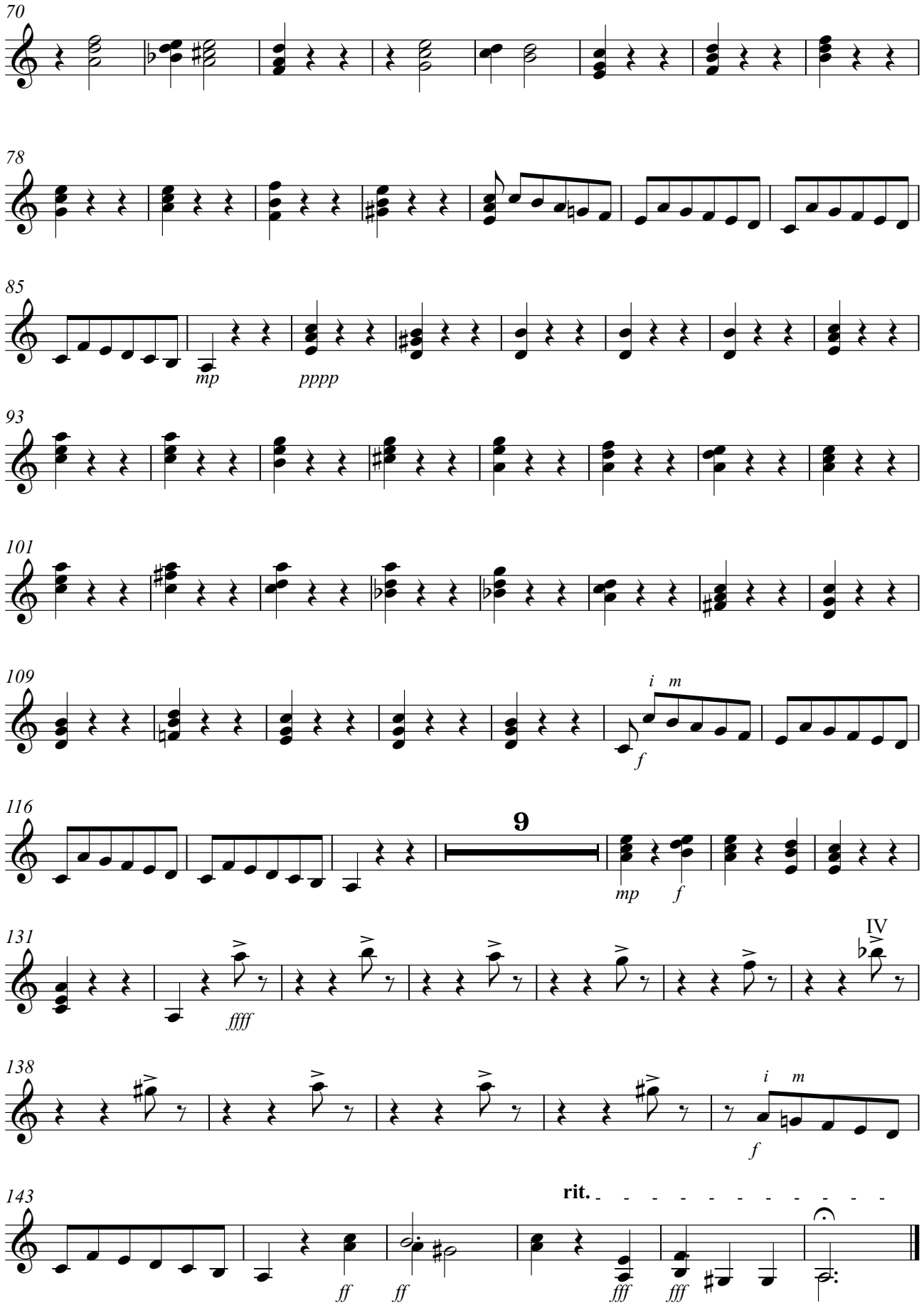
70
78
85
mp
pppp
93
101
109
i m
f
116
9
mp
f
131
IV
ffff
138
i m
f
143
rit.
ff
ff
fff
fff

Bass

Concerto in a-moll, op. 3, Nr. 8, RV 522, 3.Satz

Antonio Vivaldi (1678-1741)

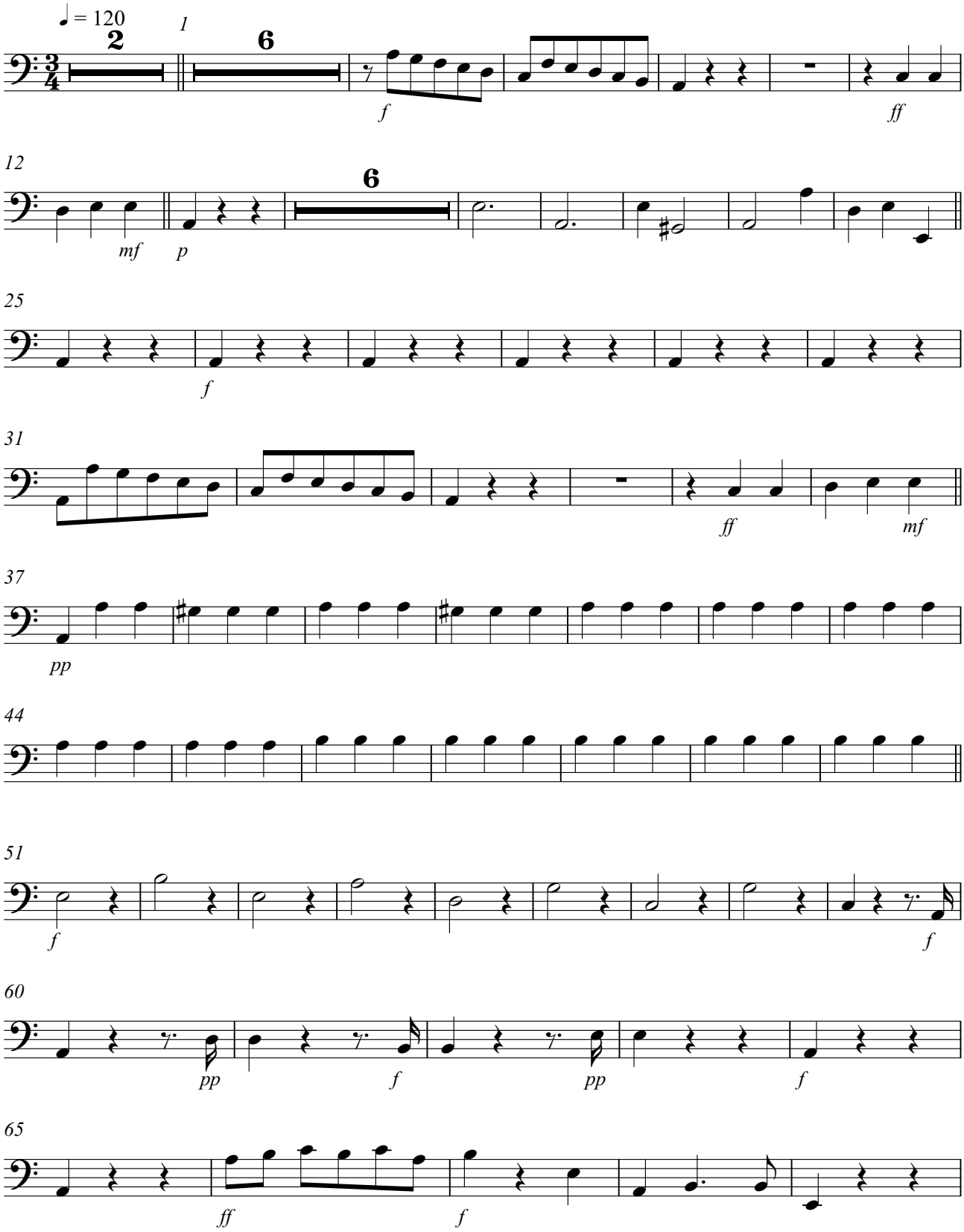

Copyright © Jürg Moser 2010

70

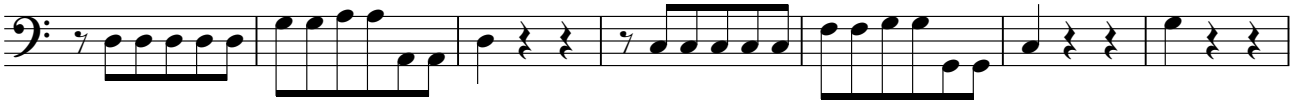

77

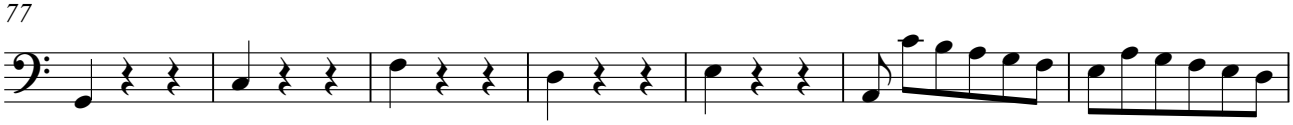

84

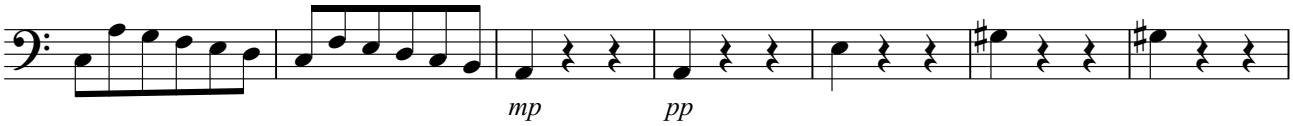

91

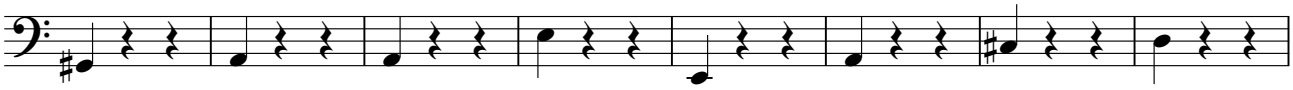

99

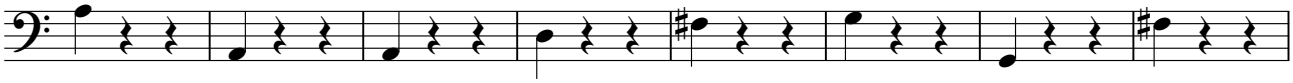

107

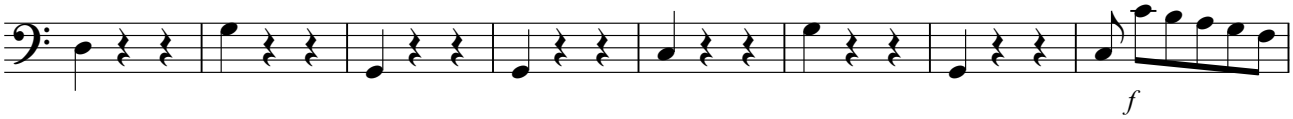

115

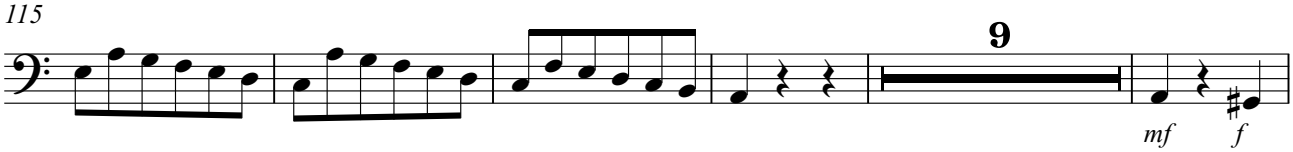

129

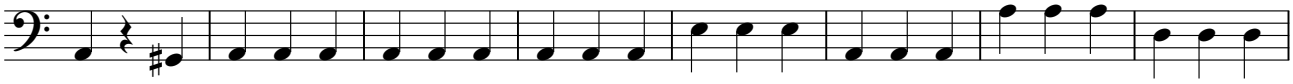

137

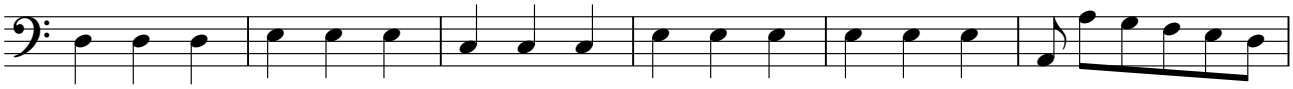

143

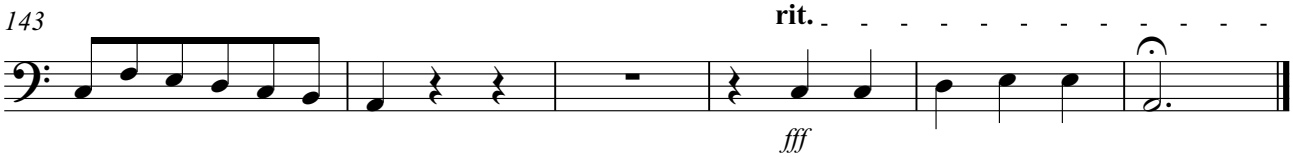

Colin

Concerto in a-moll, op. 3, Nr. 8, RV 522, 3.Satz

Antonio Vivaldi (1678-1741)

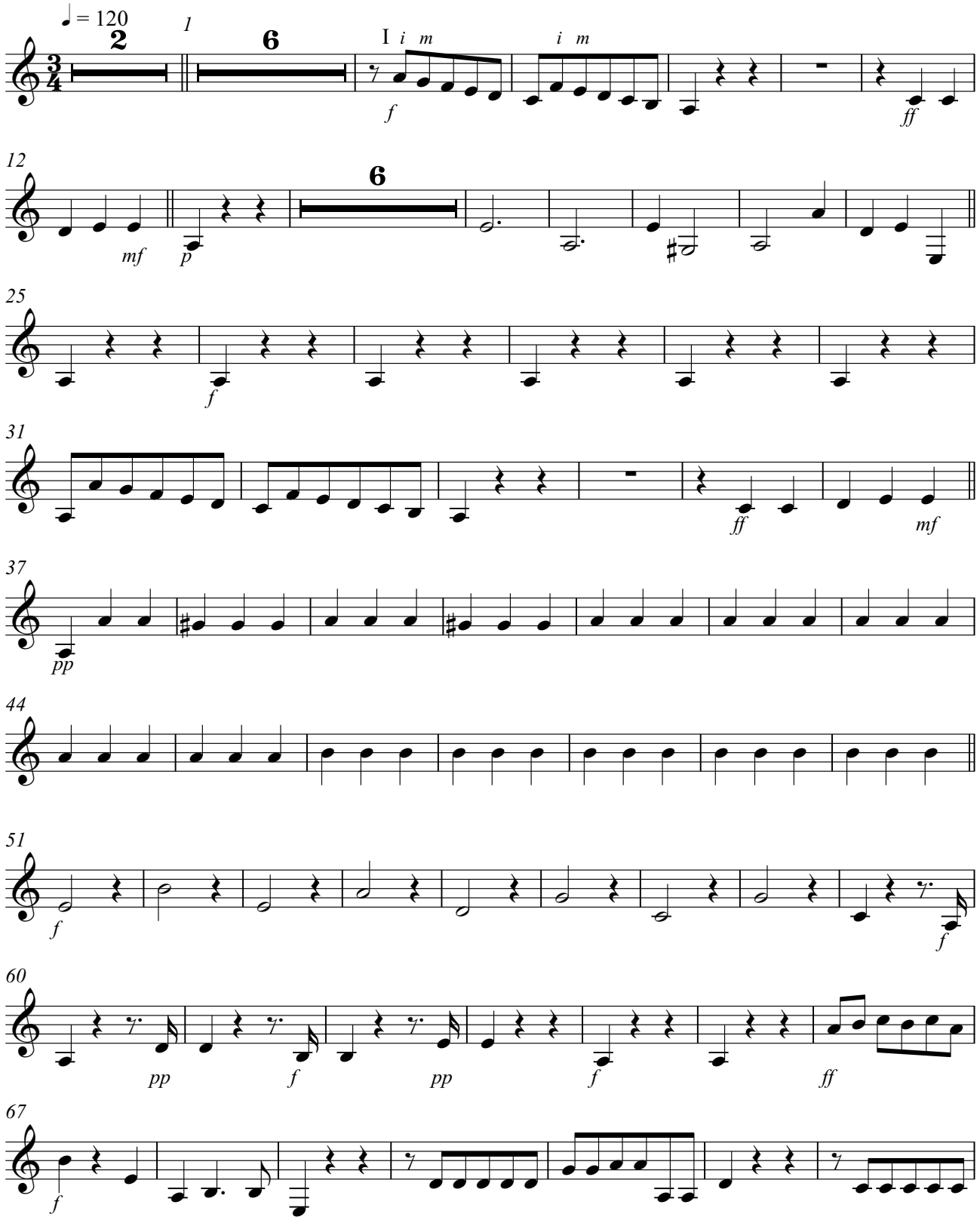

V.S.

Copyright © Jürg Moser 2010

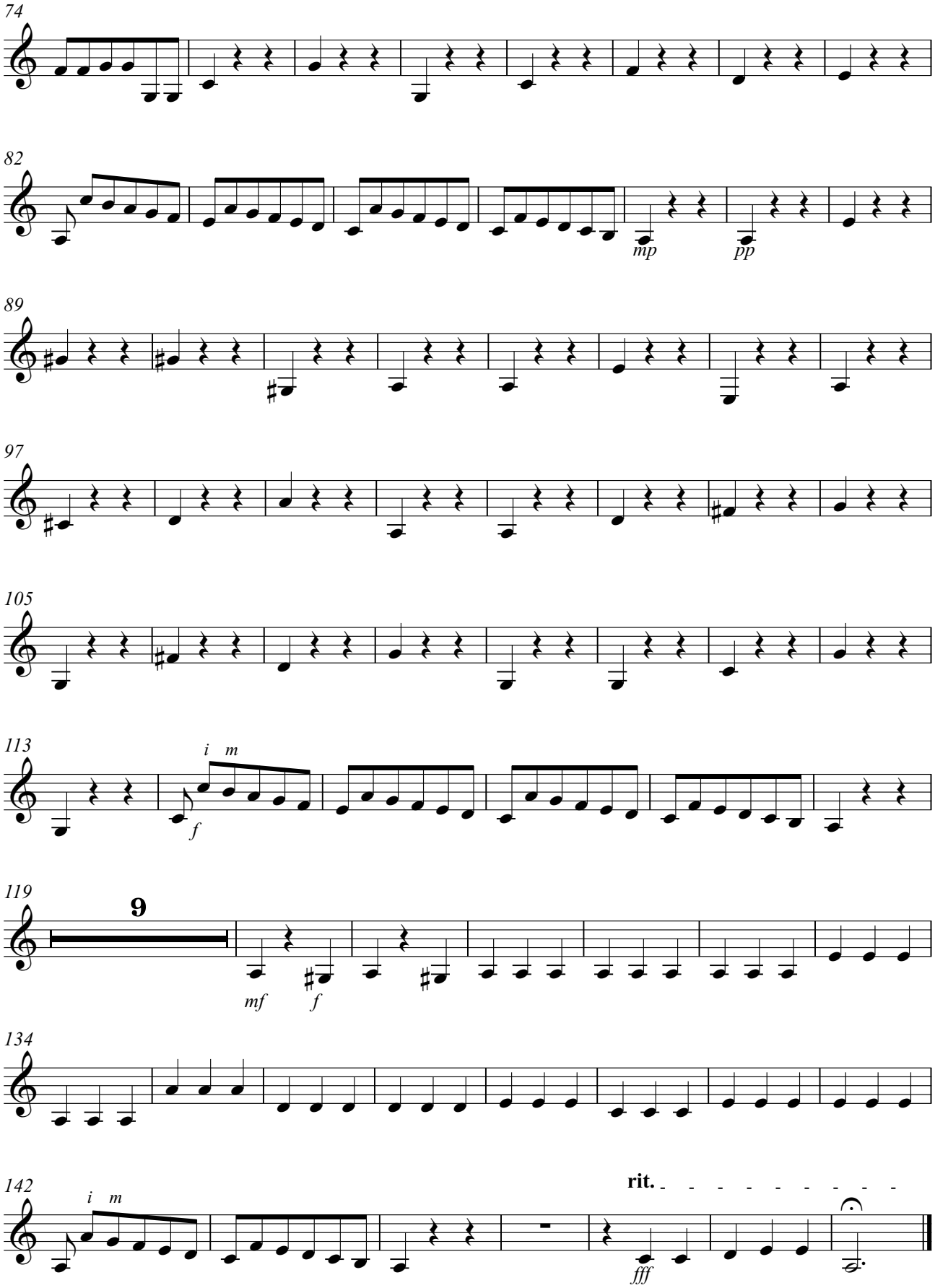
74
82
mp
pp
89
97
105
113
i m
f
119
9
mf
f
134
142
i m
rit.
fff